

1 0 PROPOSED GROUND FLOOR
1 : 50

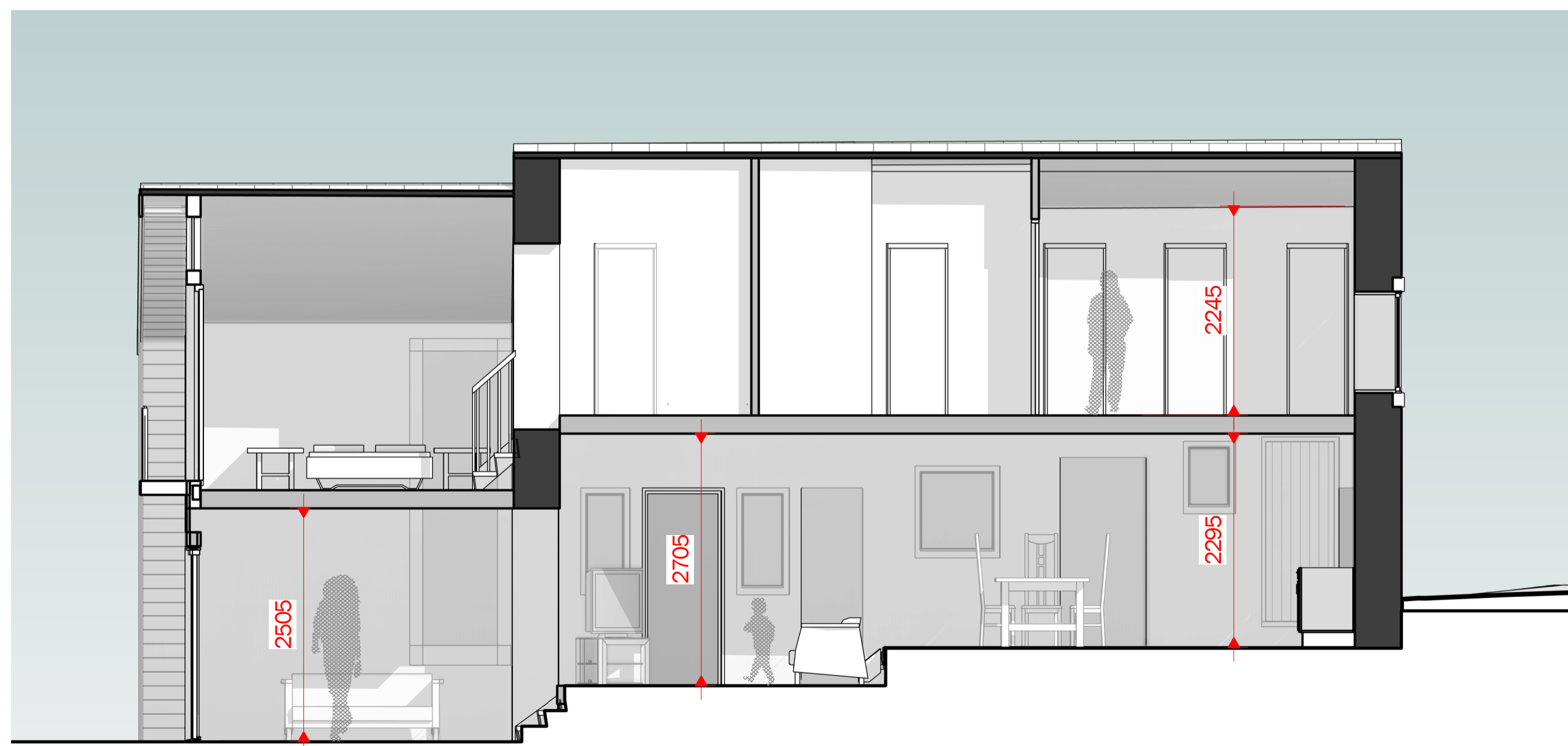

2 PROPOSED FIRST FLOOR
1 : 50



3 PROPOSED SECTION
1 : 50

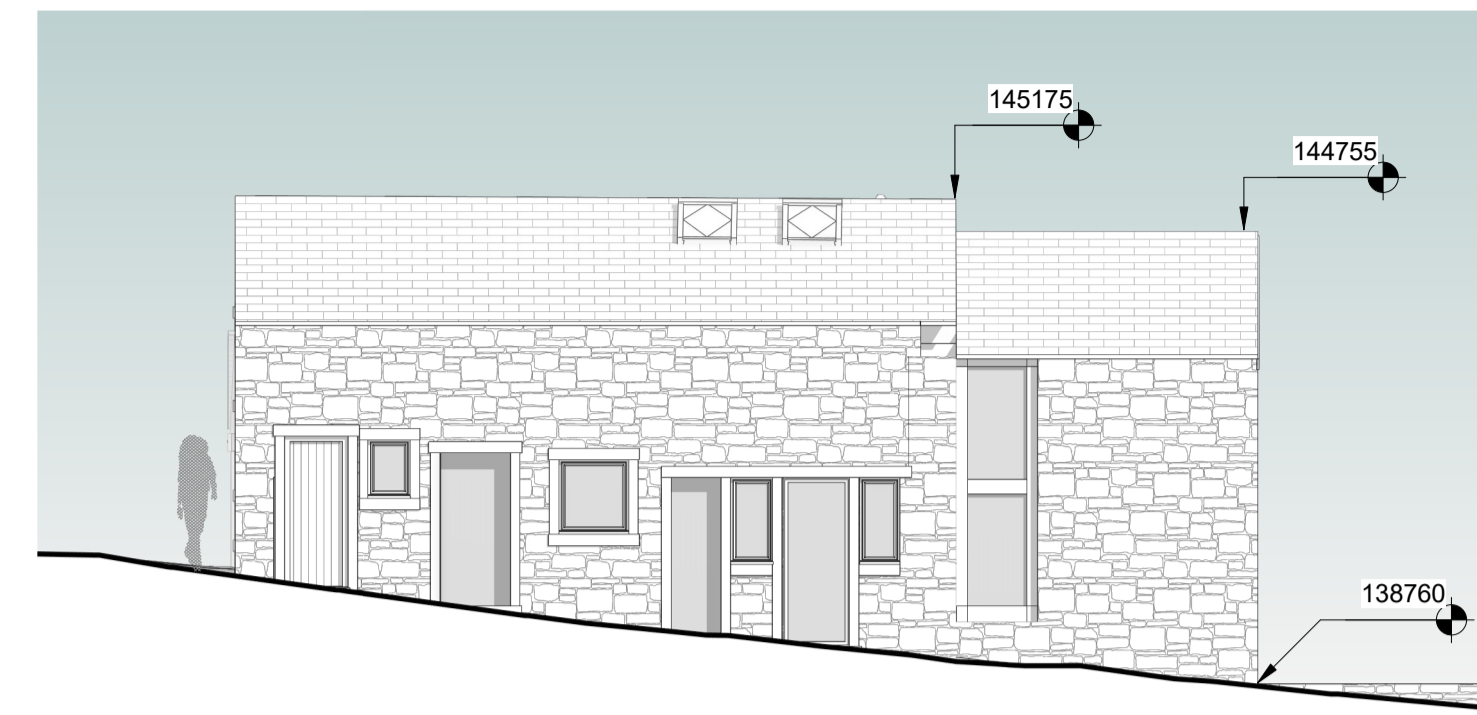

4 PROPOSED EAST ELEVATION
1 : 100

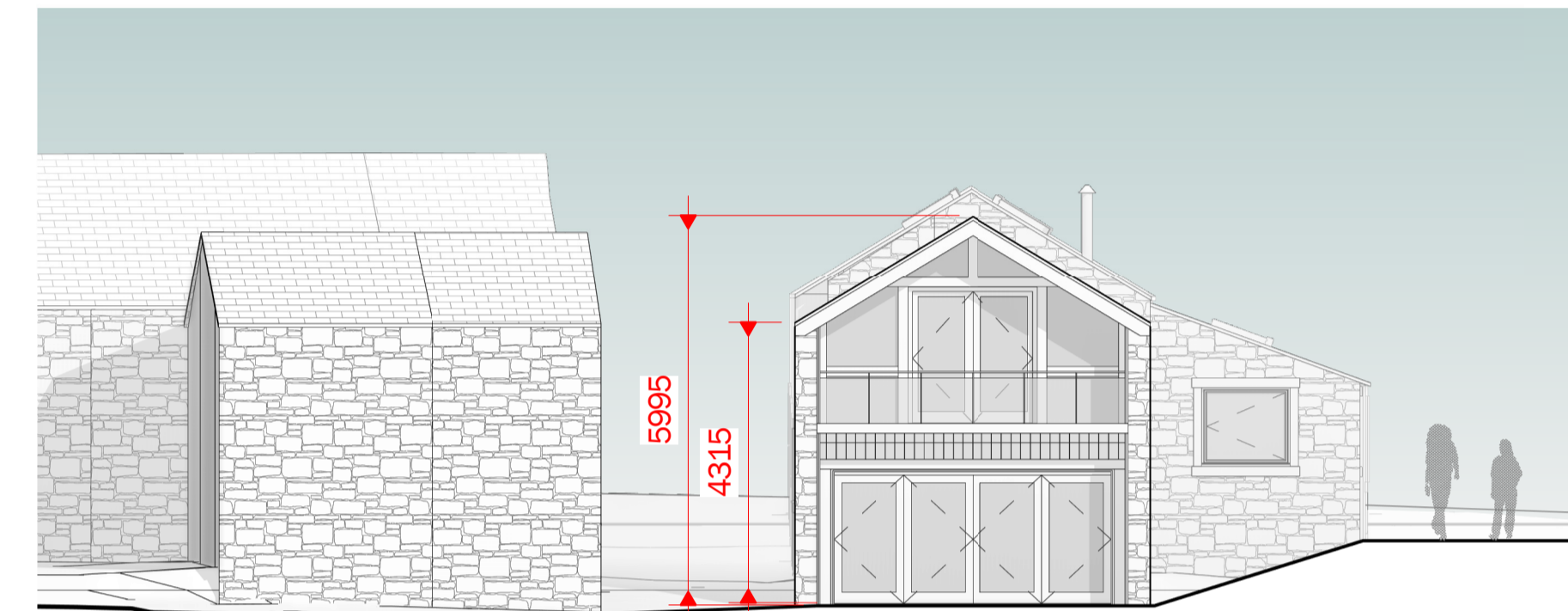

5 PROPOSED NORTH ELEVATION
1 : 100

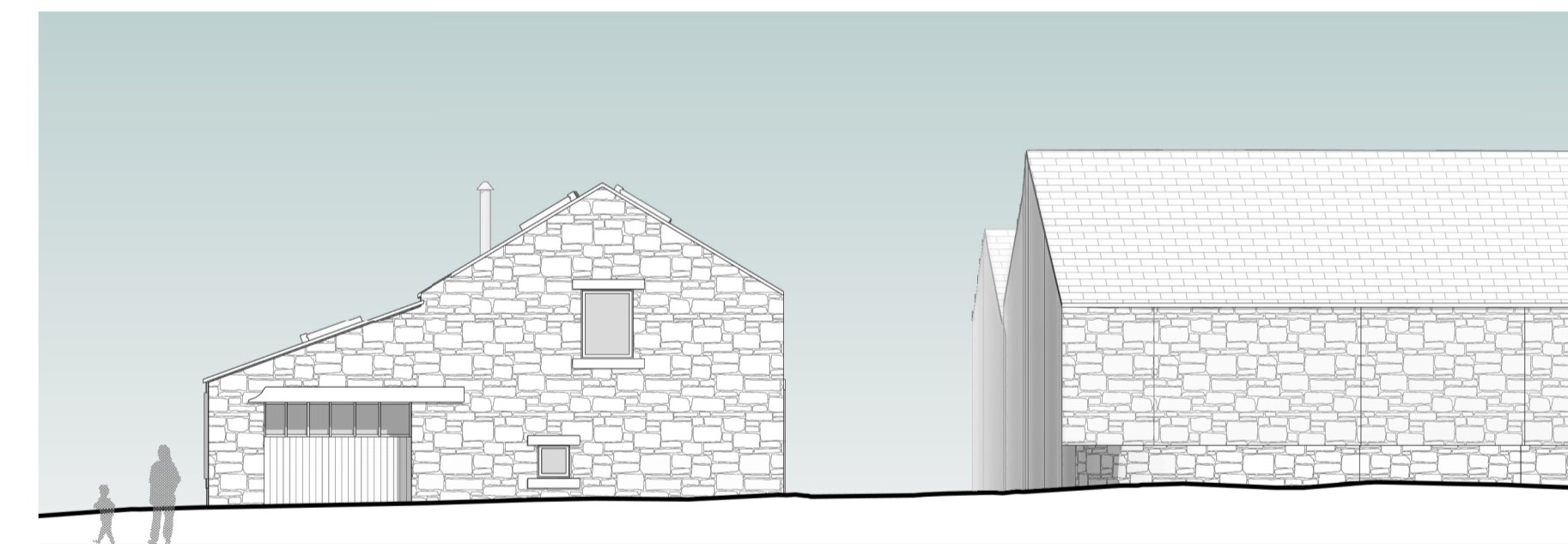

6 PROPOSED SOUTH ELEVATION
1 : 100

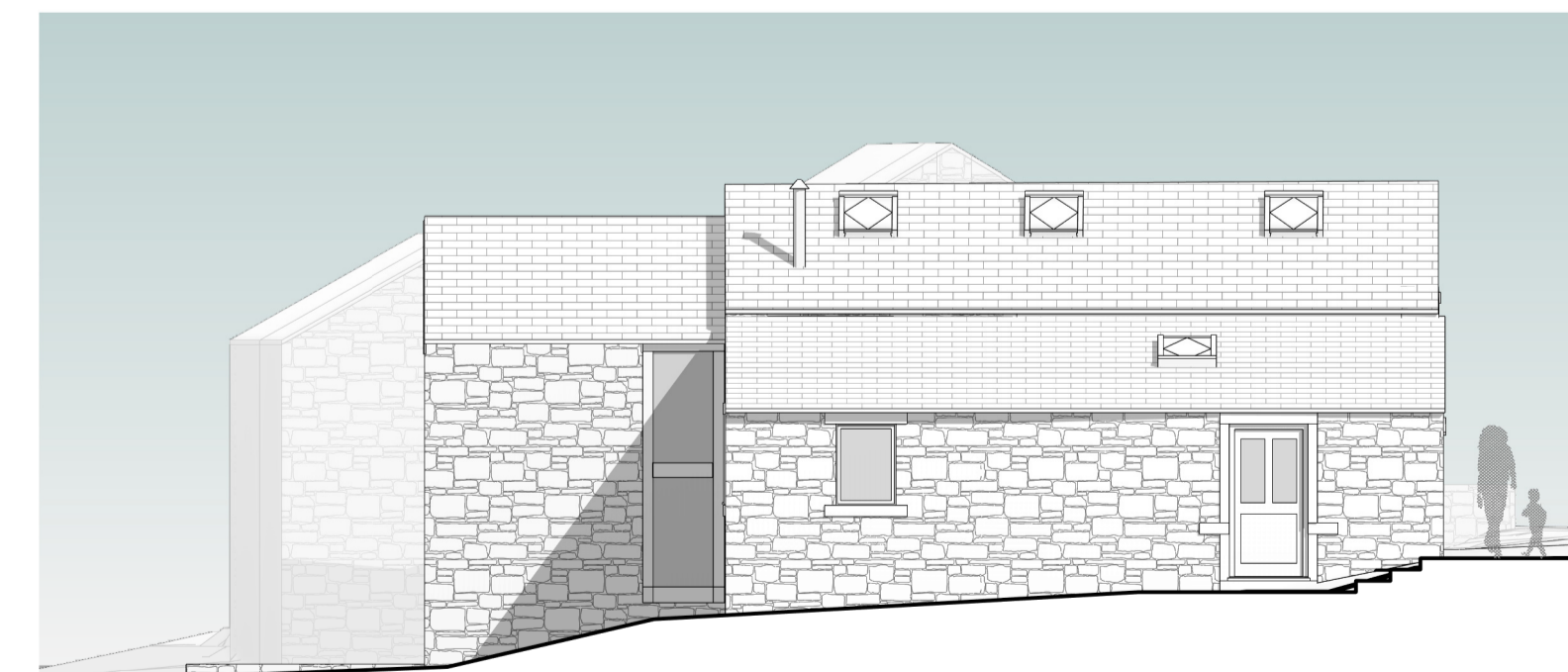

7 PROPOSED WEST ELEVATION
1 : 100

Peter Hitchen
Architects

Marathon House
The Sidings Business Park
Whalley, BB7 9SE

01254 823 885

www.peterhitchenarchitects.co.uk

NOTES:

No.	Description	Date

CLIENT:

MR & MRS HODGE

PROJECT: CHANGE OF USE &
EXTENSION OF FORMER
DOMESTIC STORE @ THE
RANN SACCARY LANE,
MELLOR

SHEET:
**PROPOSED PLANS &
ELEVATIONS**

Project number PHA/555

Date 25/01/2021

Drawn by RH

Checked by PH

A1.4

Scale As indicated

Sheet size A1