

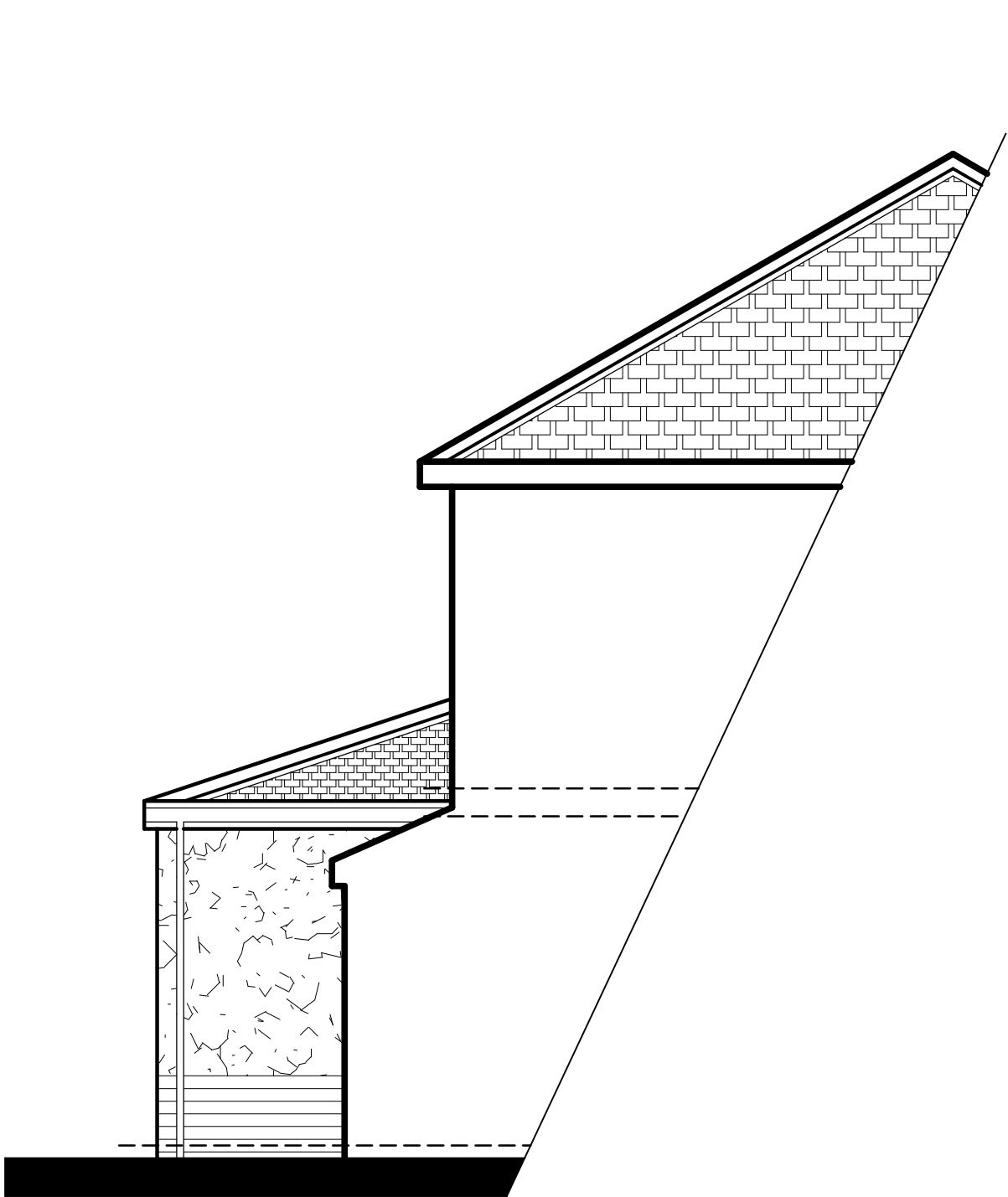

PROPOSED FRONT ELEVATION.



PROPOSED REAR ELEVATION.



PROPOSED SIDE ELEVATION. (facing no 21).

ROOF TILES WITH PEBBLE DASH RENDER  
AND BRICKWORK TO MATCH, WOODGRAIN  
UPVC WINDOW FRAMES, WITH RAL GREY  
BI-FOLDING DOORS.



existing front elevation.



existing rear elevation.

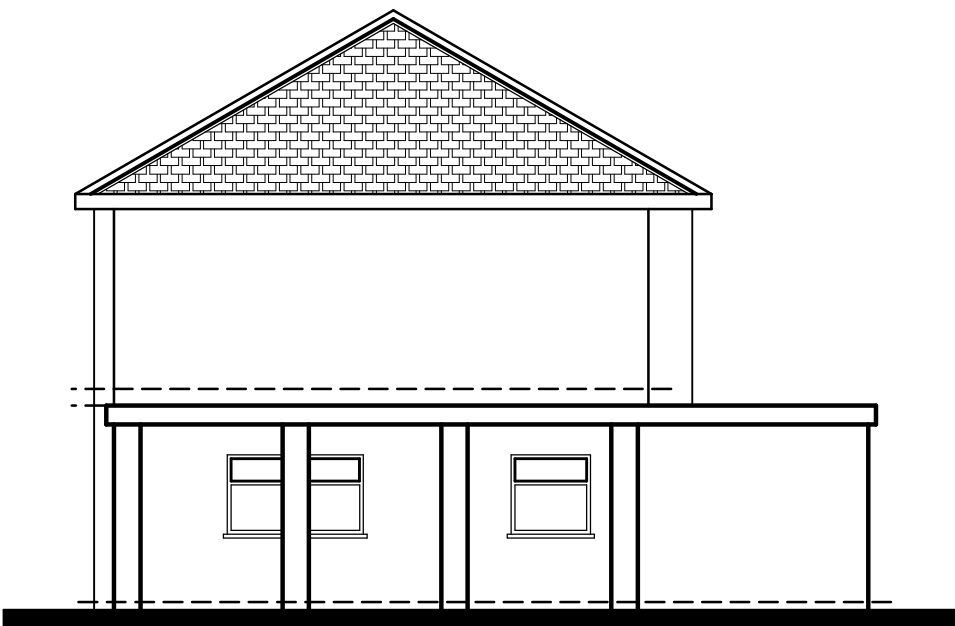

existing side elevation. (facing no 25).

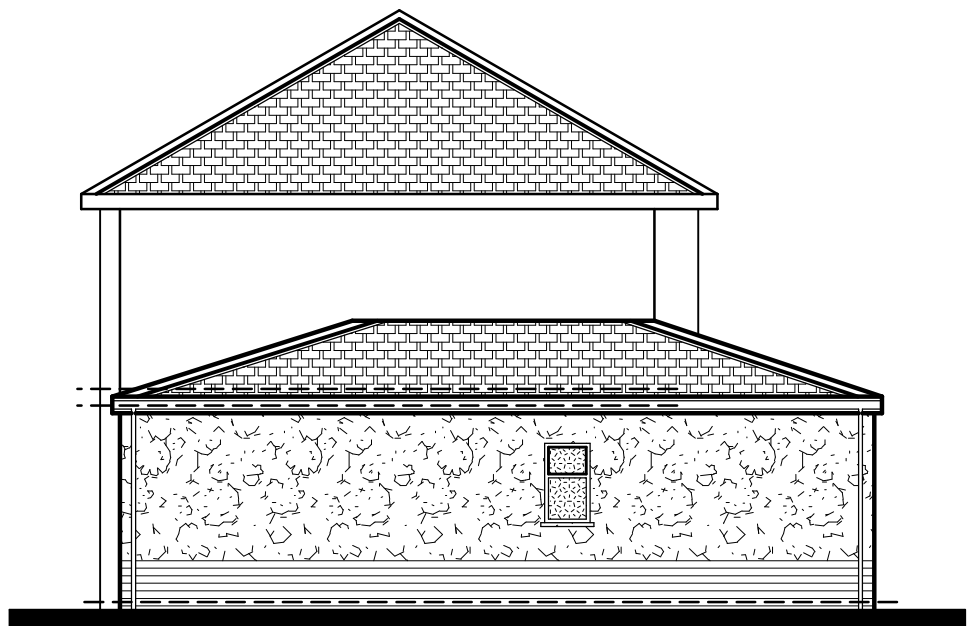

PROPOSED SIDE ELEVATION. (facing no 25).

PROPOSED GROUND FLOOR LAYOUT.

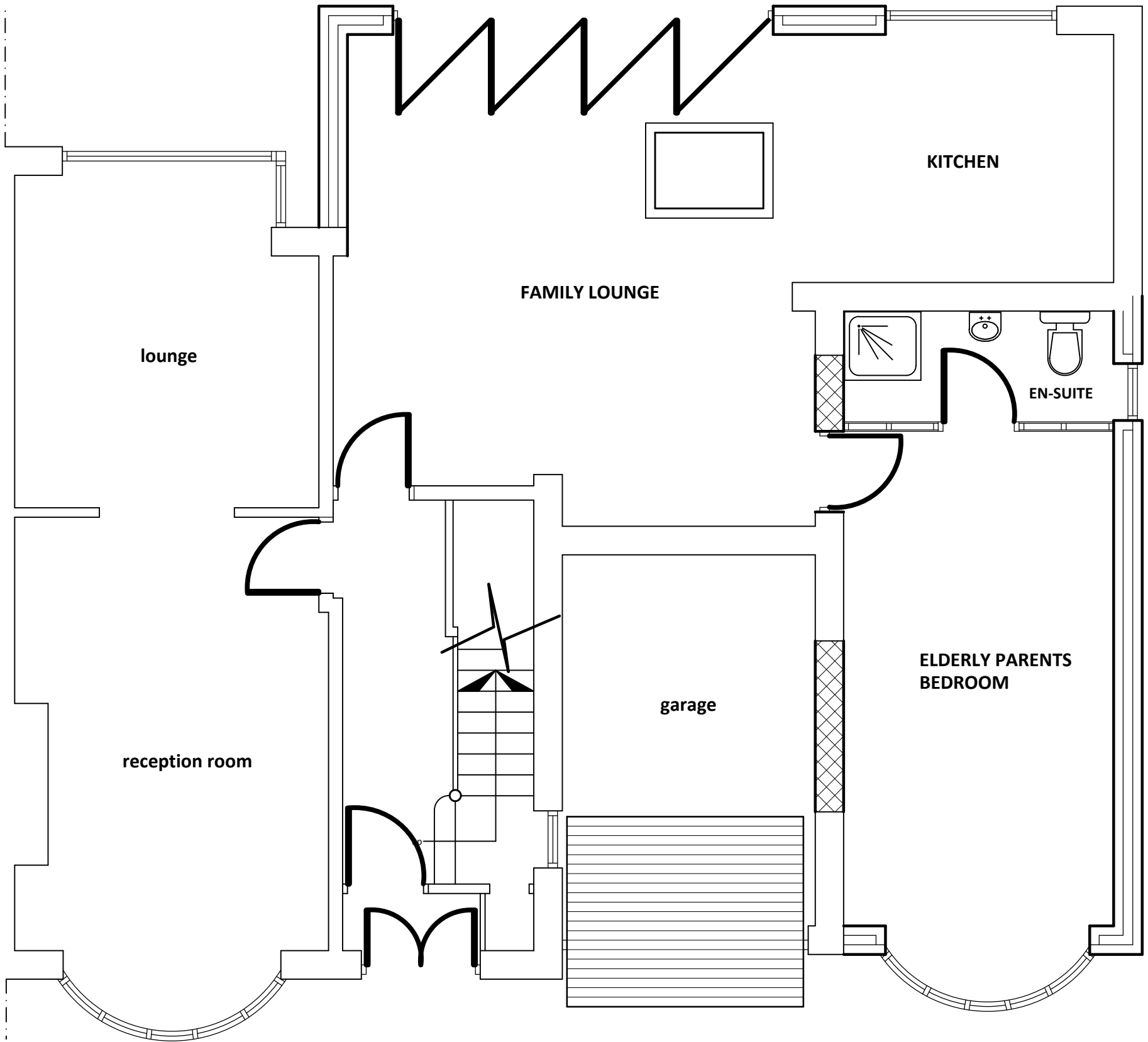

PROPOSED SITE LAYOUT. (1:100).

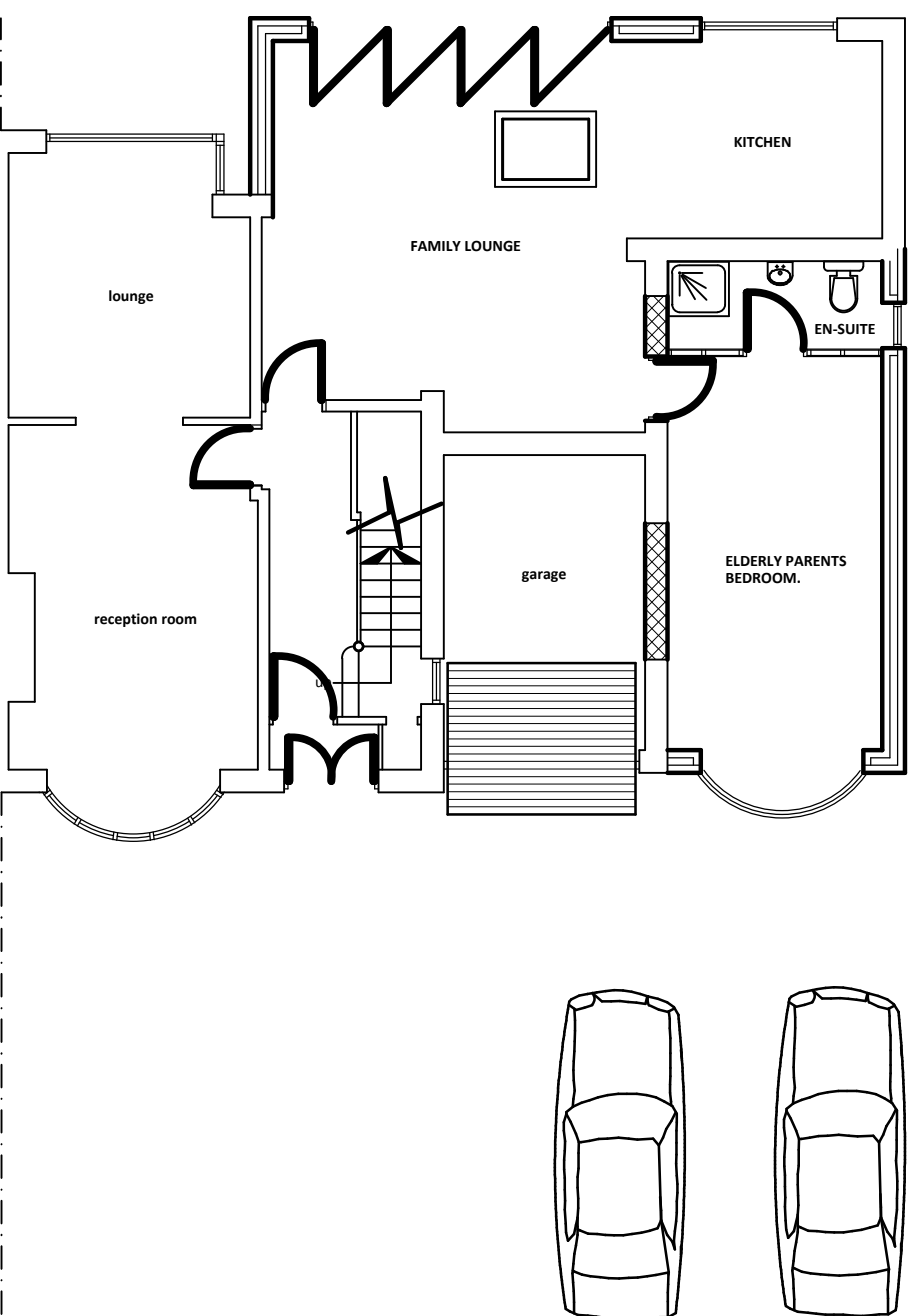

note:  
3no car parking  
spaces retained.

PROPOSED ROOF LAYOUT. (1:100).

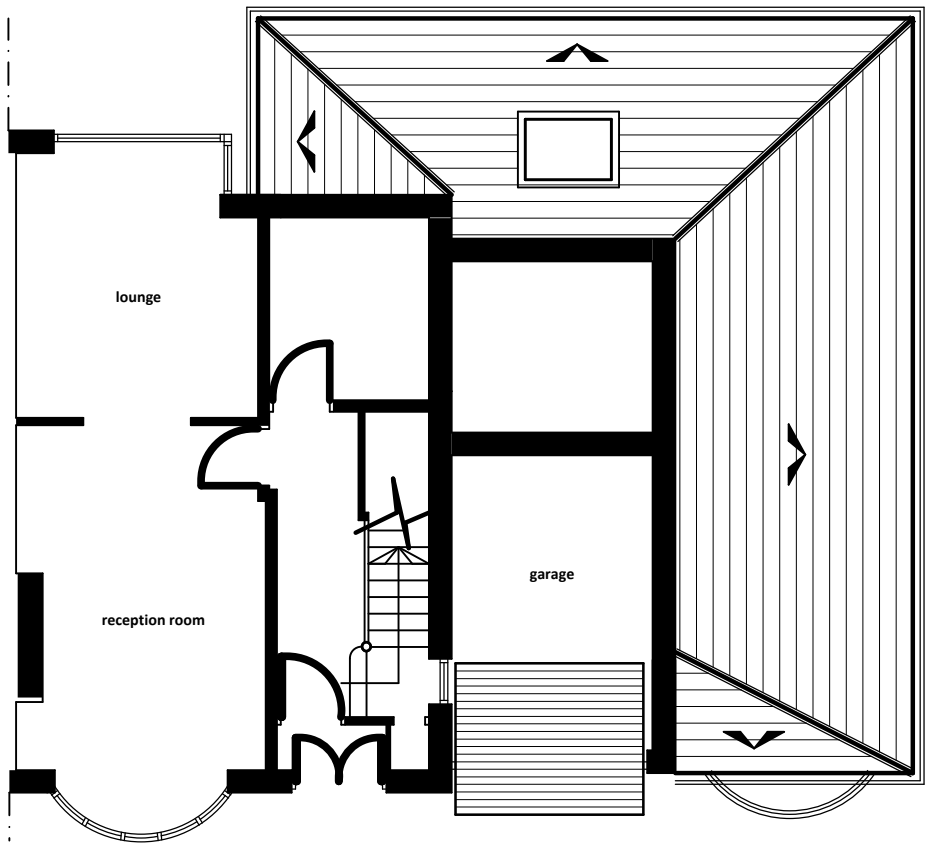

existing ground floor layout.

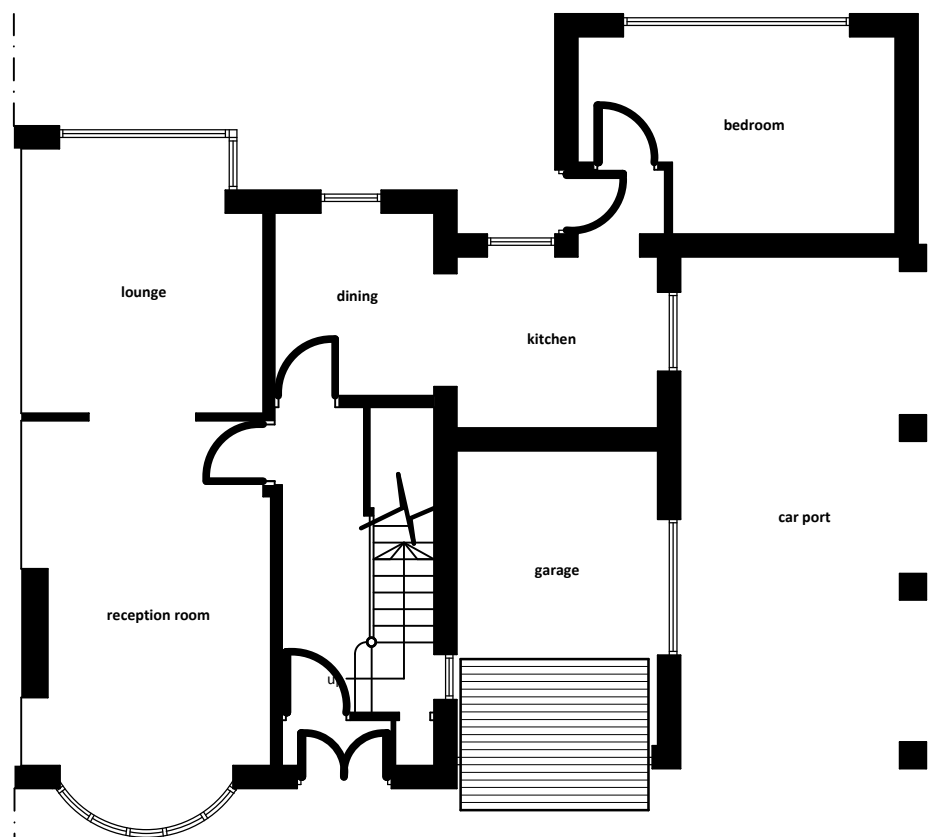

Client:  
**MR SIDDIQ SARODIA.**

Project:  
**ERECTION OF SINGLE STOREY EXTENSION TO SIDE AND REAR.**

Location:  
**23 BARKER LANE  
MELLOR, RAMSGREAVE  
BLACKBURN, BB2 7ED.**

Date / Scale:  
**January 2021. Scale: 1:50, 1:100.**

Copyright:  

**Khalid Khan & Associates**  
Surveyors & Architectural Consultants  
MAJID HOUSE, 109 WHALLEY RANGE  
BLACKBURN, LANCASHIRE, BB1 6EE  
t: 01254 54464 m: 07798 686430  
e: khalid@kassoc.co.uk  
w: khalidkhanassociates.co.uk

Revisions:

1m

2m

3m

Dwg No:  
**008/01/21/23/@A1**