

<b>Client:</b> Mr Glenn Slater	
<b>Property Address:</b> Brushwood Barker Lane Mellor BB2 7EE	
<b>Drawing Title:</b> Existing Site/ Roof Plan	
<b>Notes/Revisions:</b>	
	CHARTERED SURVEYORS ARCHITECTURAL DESIGNERS DESIGNERS FOR THE DISABLED PROJECT MANAGEMENT  <b>DMA Associates</b> OFFICE 4, NEWLANDS HOUSE, CHAINHOUSE LANE, WHITESTAKE, PRESTON, LANCASHIRE, PR4 4LG Tel. 01772 627202 Web: <a href="http://www.dma-associates.co.uk">www.dma-associates.co.uk</a> Email: <a href="mailto:contact@dma-associates.co.uk">contact@dma-associates.co.uk</a>
<b>Drawn: RT</b>	
<b>Date: Januray 2021</b>	
<b>Scale: 1:100 at A3</b>	
<b>Dwg No. DMA/GS/BBL</b>	

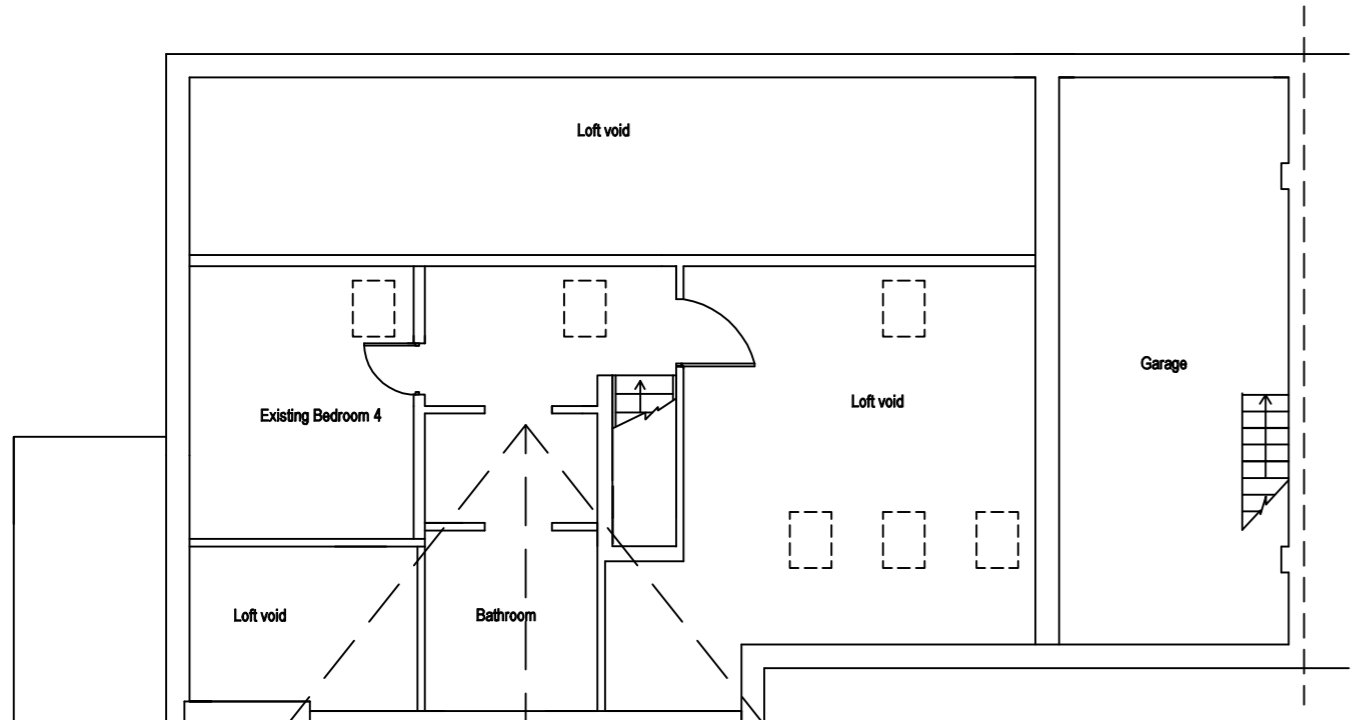



Proposed First Floor Layout Plan



Existing Ground Floor Layout Plan

Client:

Mr Glenn Slater

Property Address:

Brushwood  
Barker Lane  
Mellor  
BB2 7EE

Drawing Title:

Existing Plans

Notes/Revisions:

CHARTERED SURVEYORS  
ARCHITECTURAL DESIGNERS  
DESIGNERS FOR THE DISABLED  
PROJECT MANAGEMENT

**DMA Associates**

OFFICE 4, NEWLANDS HOUSE,  
CHAINHOUSE LANE, WHITESTAKE,  
PRESTON, LANCASHIRE, PR4 4LG

Tel. 01772 627202

Web: [www.dma-associates.co.uk](http://www.dma-associates.co.uk)  
Email: [contact@dma-associates.co.uk](mailto:contact@dma-associates.co.uk)





Drawn: RT

Date: Januray 2021

Scale: 1:100 at A3

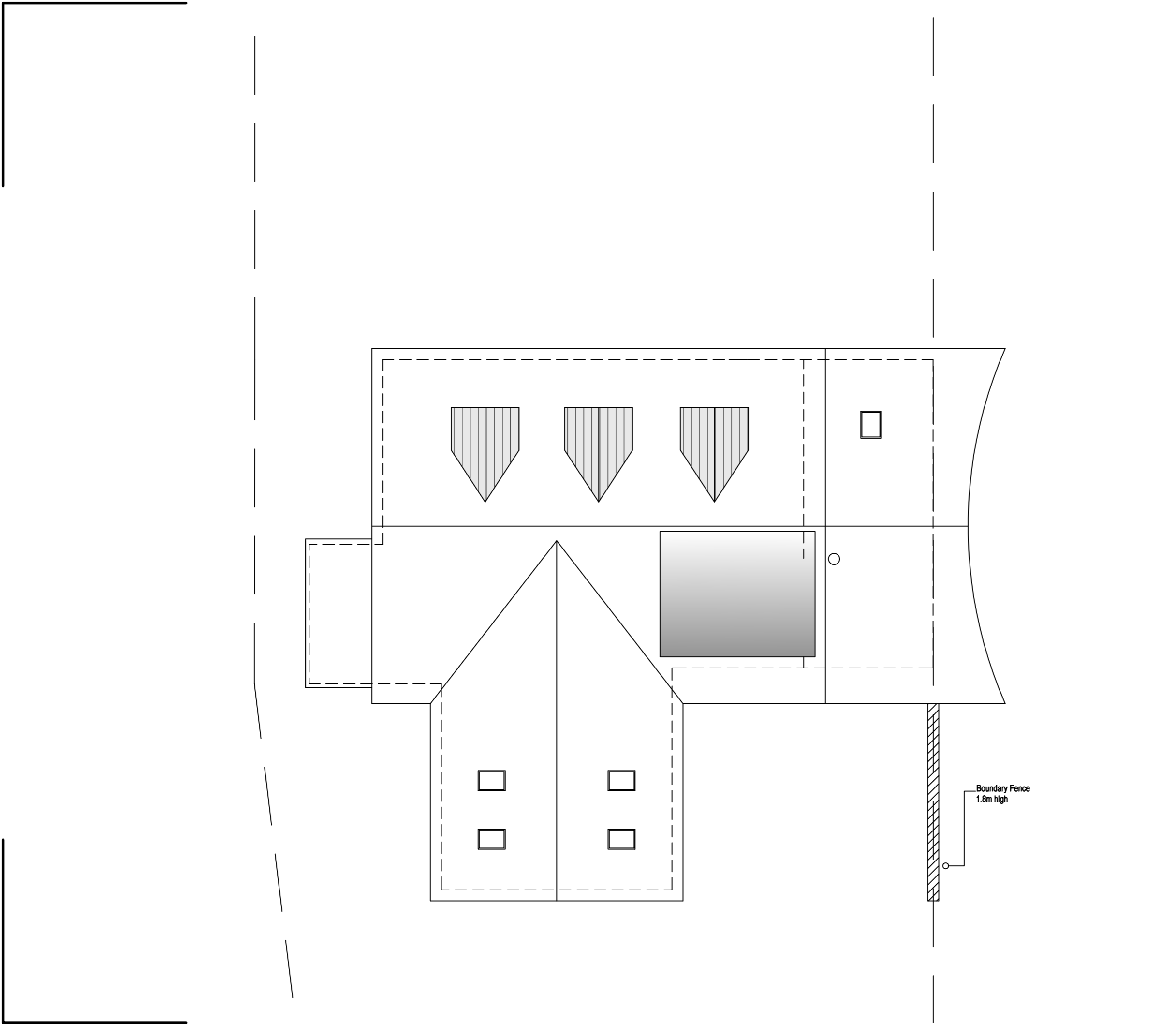
Dwg No. DMA/GS/BBL



<b>Client:</b>  Mr Glenn Slater	
<b>Property Address:</b>  Brushwood Barker Lane Mellor BB2 7EE	
<b>Drawing Title:</b>  Proposed Site/ Drainage Plan	
<b>Notes/Revisions:</b>  21/06/2021 - re arrangement of the 3 proposed dormers to the front elevation	
	CHARTERED SURVEYORS ARCHITECTURAL DESIGNERS DESIGNERS FOR THE DISABLED PROJECT MANAGEMENT
	<b>DMA Associates</b> OFFICE 4, NEWLANDS HOUSE, CHAINHOUSE LANE, WHITESTAKE, PRESTON, LANCASHIRE, PR4 4LG Tel. 01772 627202 Web: <a href="http://www.dma-associates.co.uk">www.dma-associates.co.uk</a> Email: <a href="mailto:contact@dma-associates.co.uk">contact@dma-associates.co.uk</a>
<b>Drawn: RT</b>	
<b>Date: Januray 2021</b>	
<b>Scale: 1:100 at A3</b>	
<b>Dwg No. DMA/GS/BBL</b>	



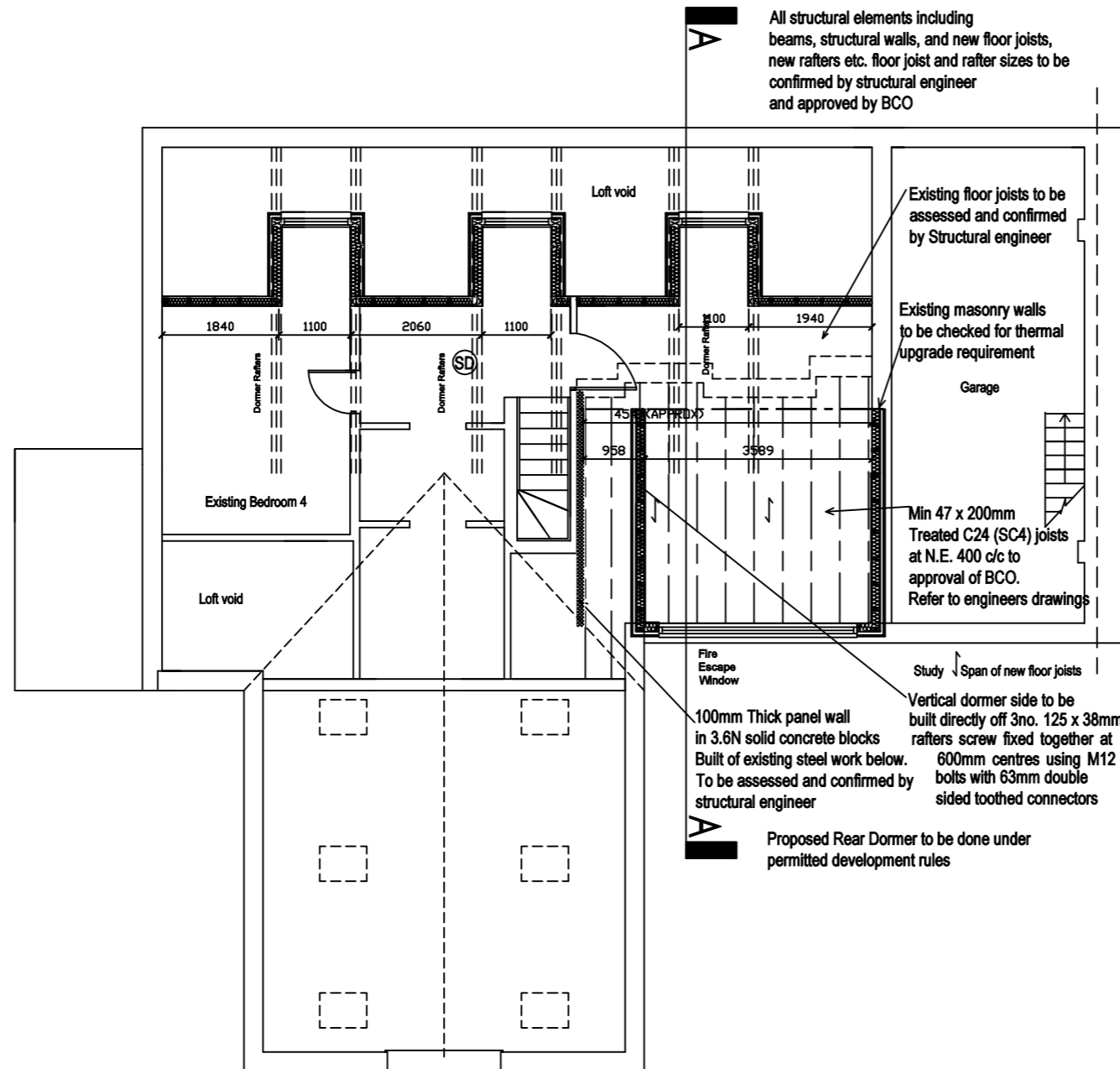

Proposed First Floor Layout Plan

Client:	
Mr Glenn Slater	
Property Address:	
Brushwood Barker Lane Mellor Blackburn BB2 7EE	
Drawing Title:	
Proposed First Floor Layout Plan	
Notes/Revisions:	
21/06/2021 - re arrangement of the 3 proposed dormers to the front elevation	
21/06/2021 - Rear dormer to be done under permitted development rules	
	<p>CHARTERED SURVEYORS ARCHITECTURAL DESIGNERS DESIGNERS FOR THE DISABLED PROJECT MANAGEMENT</p> <p><b>DMA Associates</b> OFFICE 4, NEWLANDS HOUSE, CHAINHOUSE LANE, WHITESTAKE, PRESTON, LANCASHIRE, PR4 4LG</p> <p>Tel. 01772 627202 Web: <a href="http://www.dma-associates.co.uk">www.dma-associates.co.uk</a> Email: <a href="mailto:contact@dma-associates.co.uk">contact@dma-associates.co.uk</a></p>
	<p>Drawn: RT</p>
Date: Januray 2021	
Scale: 1:100 at A3	
Dwg No. DMA/GS/BBL	

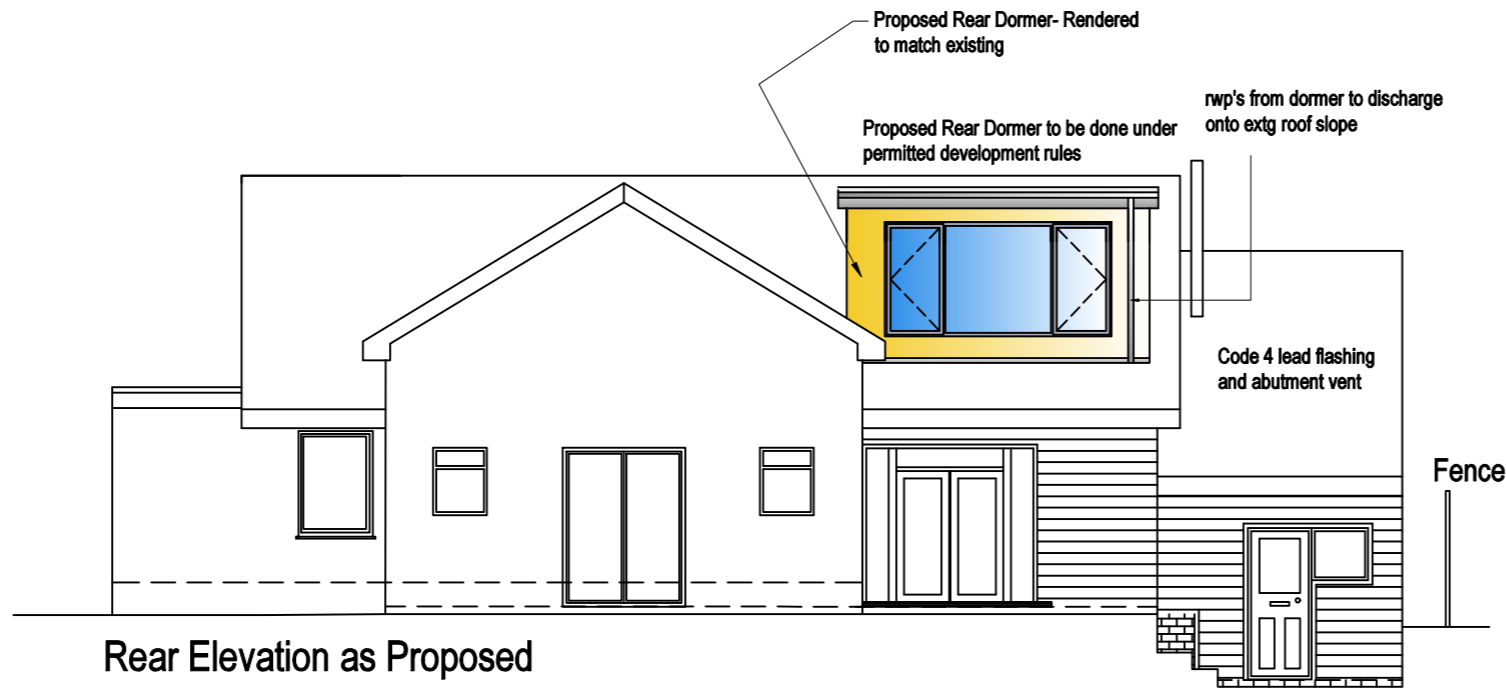

Rear Elevation as Proposed

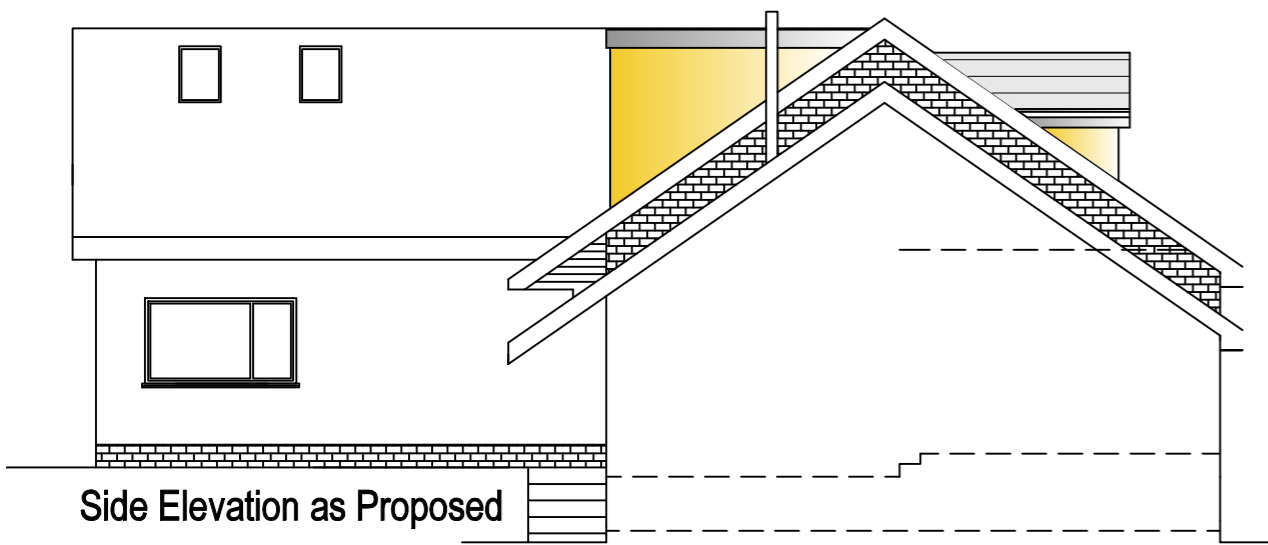

Side Elevation as Proposed

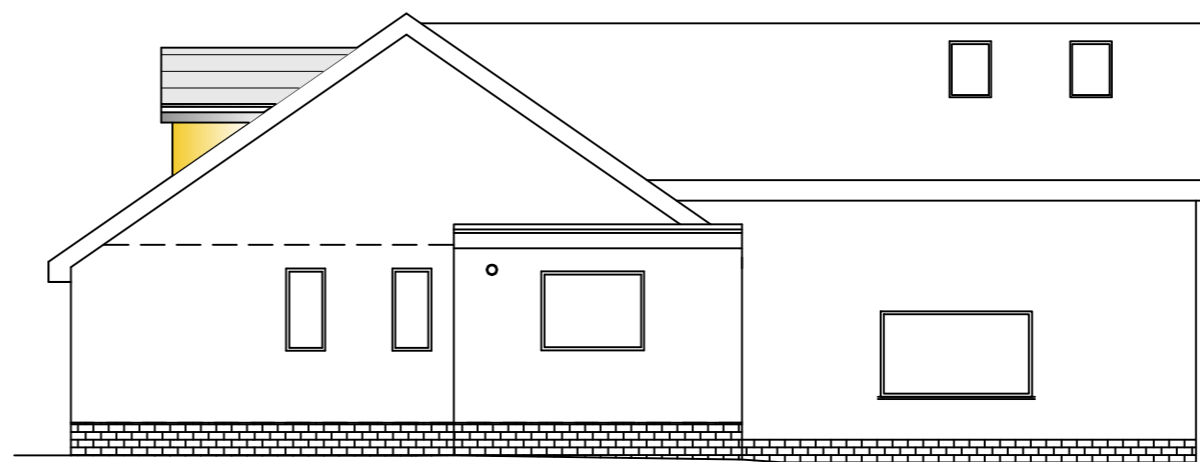

Side Elevation as Proposed

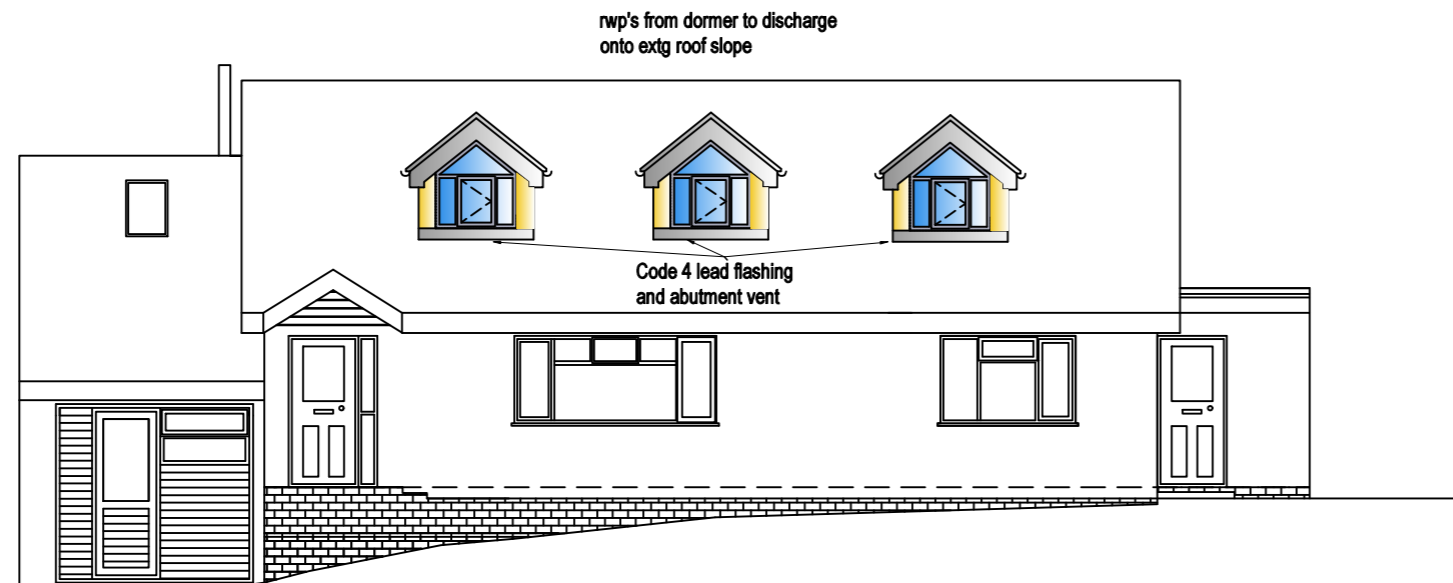

Front Elevation as Proposed

Client:

Mr Glenn Slater

Property Address:

Brushwood  
Barker Lane  
Mellor  
BB2 7EE

Drawing Title:

Proposed Elevations

Notes/Revisions:

21/06/2021 - re arrangement of the 3 proposed dormers to the front elevation

21/06/2021 - Rear dormer to be done under permitted development rules

CHARTERED SURVEYORS  
ARCHITECTURAL DESIGNERS  
DESIGNERS FOR THE DISABLED  
PROJECT MANAGEMENT

**DMA Associates**

OFFICE 4, NEWLANDS HOUSE,  
CHAINHOUSE LANE, WHITESTAKE,  
PRESTON, LANCASHIRE, PR4 4LG

Tel. 01772 627202

Web: [www.dma-associates.co.uk](http://www.dma-associates.co.uk)  
Email: [contact@dma-associates.co.uk](mailto:contact@dma-associates.co.uk)



Drawn: RT

Date: Januray 2021

Scale: 1:100 at A3

Dwg No. DMA/GS/BBL