

3/2021/0162

3/2021/0162

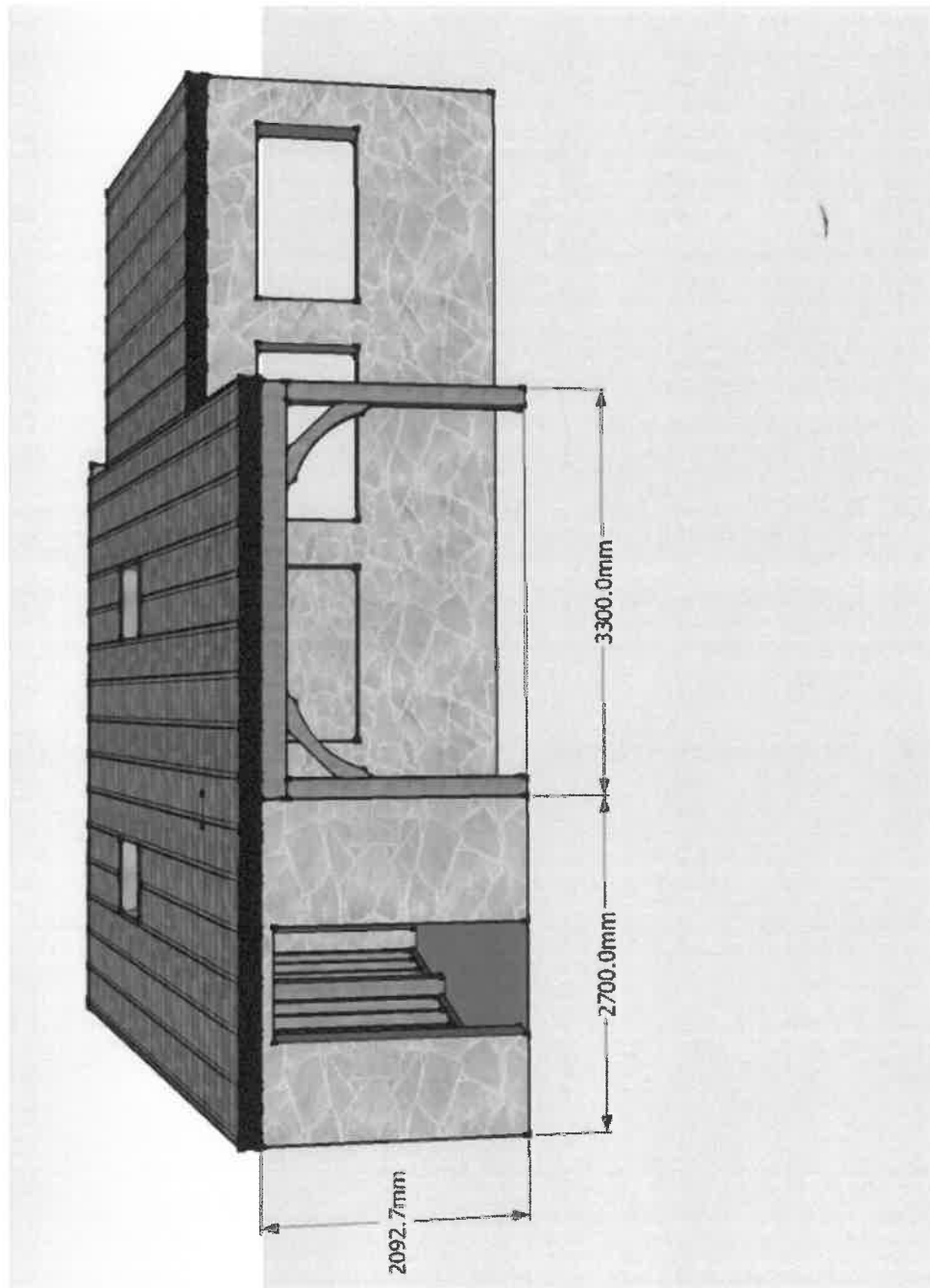

320210162P

3/2021/0162

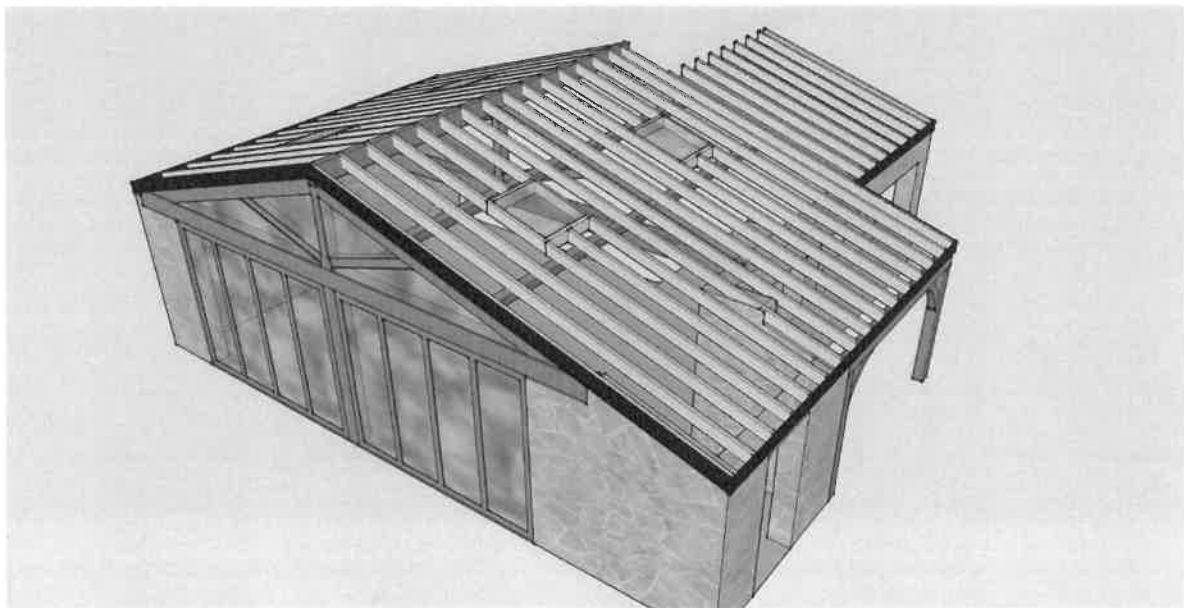
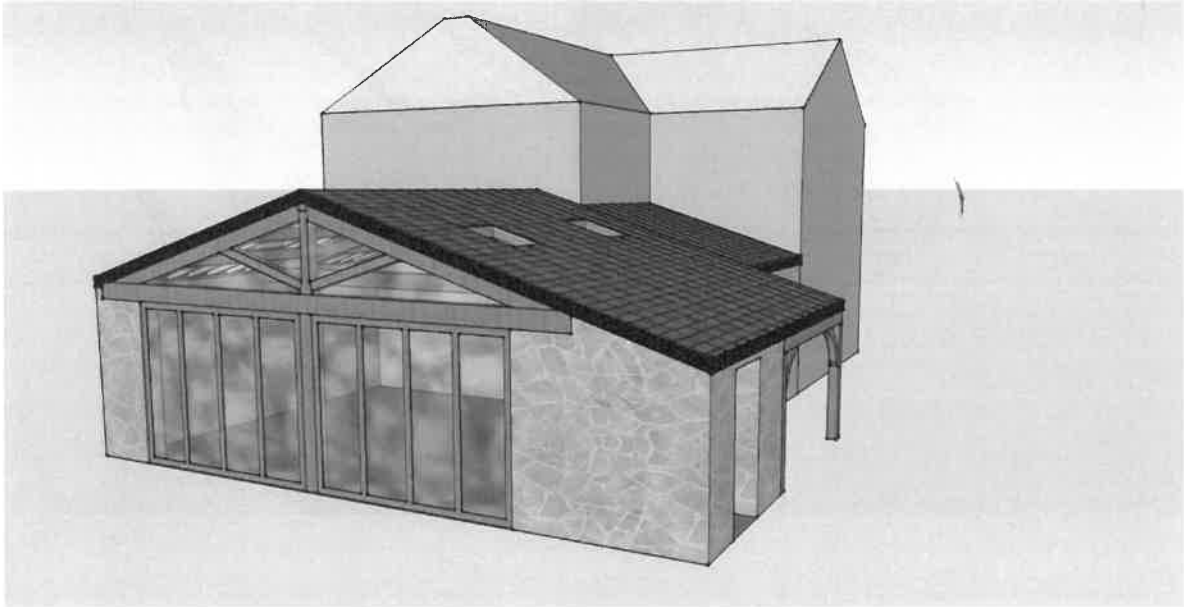

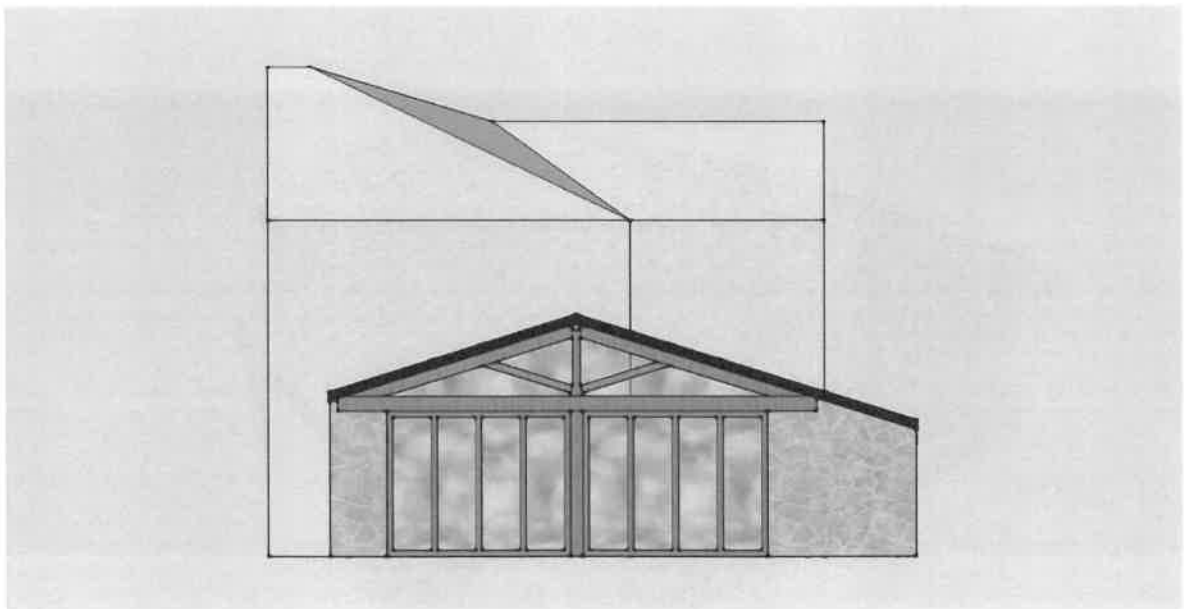
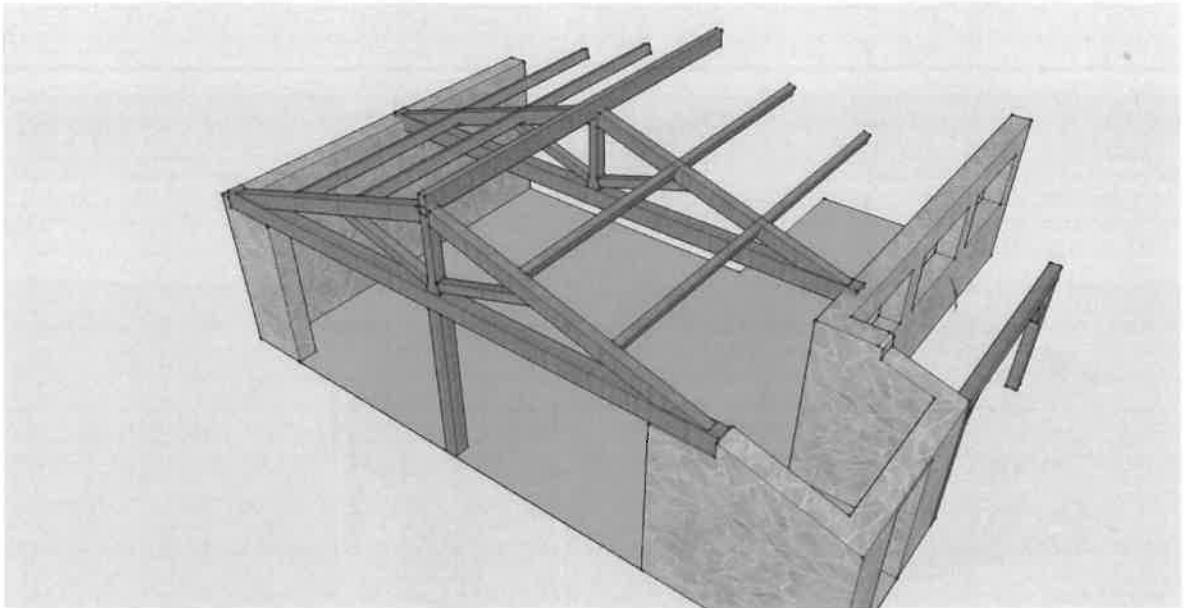

3/2021/0162

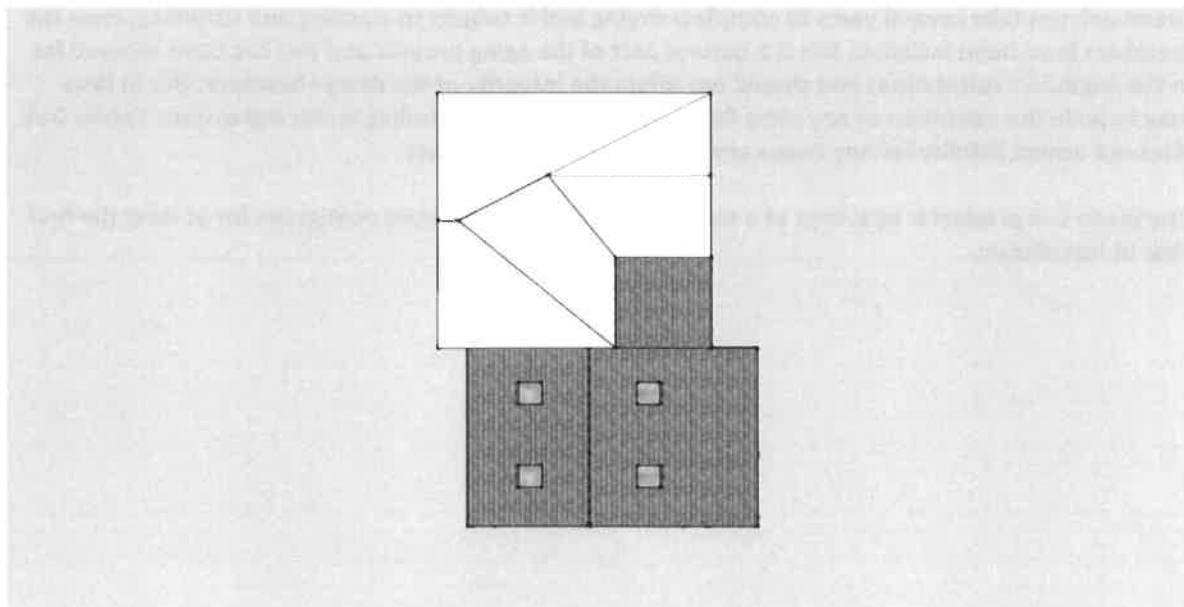



Calder Oak
Altham corn mill.
Burnley road.
Altham. Lancashire

Date 20/01/2021

Customers details:

Jon and Susan Moss. Old Coal Slaithe, Read.

The drawings produced by Calder Oak are based on the drawings provided by Jon Moss and incorporate information discussed at the site meeting 15/01/21.

Scope of works:

Supply, manufacture and installation of oak roof trusses, ridge, purlins and eaves frame.

Supply and installation of glazing to gable truss.

Supply and installation of bi-folding doors.

Construction of roof structure, including facias and breather membrain.

320210162P

Exclusions:

Foundations/base. Recommend

Stone/blockwork.

Roof covering suitable for pitch.

Velux windows.

Notes:

The proposed roof pitch is 17.6 degrees, ridge height is 4m and the eaves height 1m away from boundary wall is 2.7m

Engineers calculations may be required, by the building inspector, for oak structure.