

1 0 PROPOSED GROUND FLOOR
1 : 50

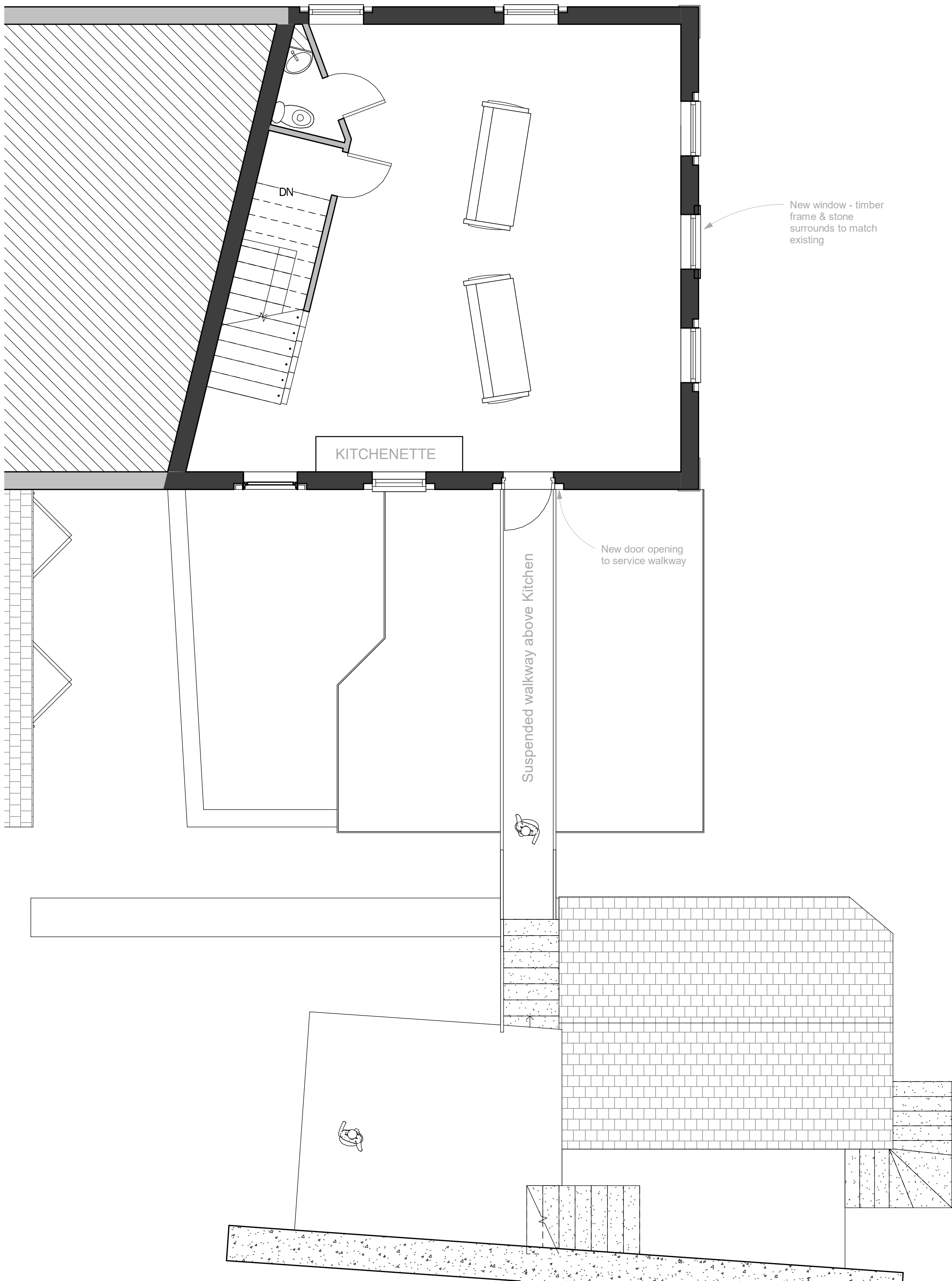

2 1 PROPOSED FIRST FLOOR
1 : 50

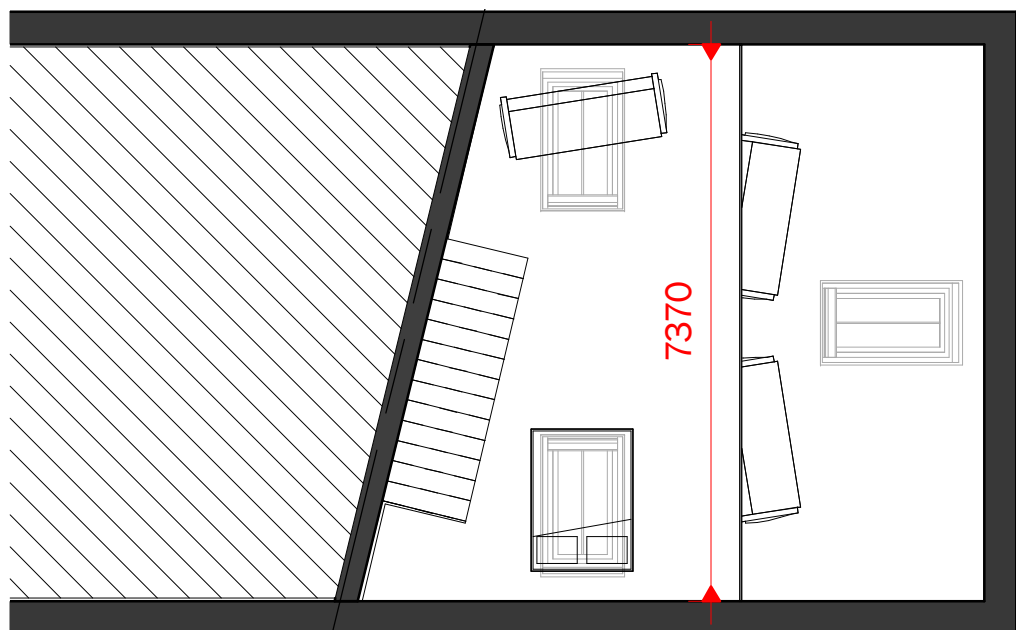

3 2 PROPOSED MEZZANINE
1 : 100

Peter Hitchen
Architects

Marathon House
The Sidings Business Park
Whalley, BB7 9SE

01254 823 885

www.peterhitchenarchitects.co.uk

NOTES:

Walls for demolition shown with dashed line.



No.	Description	Date

CLIENT:

Mr & Mrs Johnson

PROJECT:

2 Bridge End, Whalley

SHEET:

PROPOSED PLANS

Project number PHA/465

Date 11-02-2021

Drawn by SW

Checked by PH

A104

Scale As indicated

Sheet size A1