

1 PROPOSED FLOOR PLAN  
1 : 25

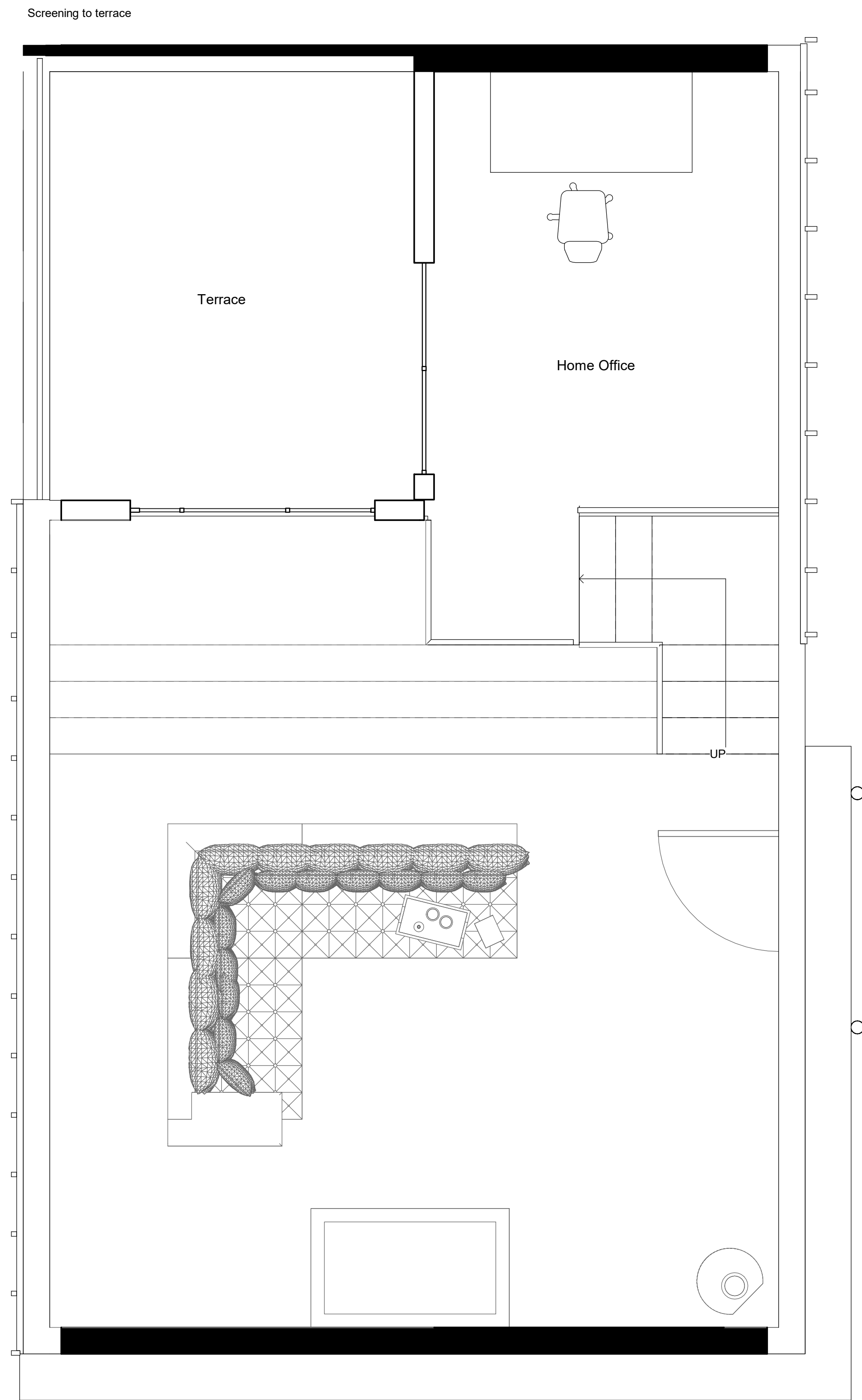

2 PROPOSED MEZZANINE FLOOR PLAN  
1 : 25

Peter Hitchen  
Architects

Marathon House  
The Sidings Business Park  
Whalley, BB7 9SE

01254 823 885

[www.peterhitchenarchitects.co.uk](http://www.peterhitchenarchitects.co.uk)

NOTES:

No.	Description	Date

CLIENT:

Mr& Mrs Nelson

PROJECT:

Proposed Annex at Ash Lea,  
Clitheroe

SHEET:

PROPOSED PLANS

Project number PHA/378

Date 01/04/2021

Drawn by JD

Checked by PH

A202

Scale 1 : 25

Sheet size A1