

Architects

Marathon House
The Sidings Business Park
Whalley, BB7 9SE

01254 823 885

www.peterhitchenarchitects.co.uk

NOTES:

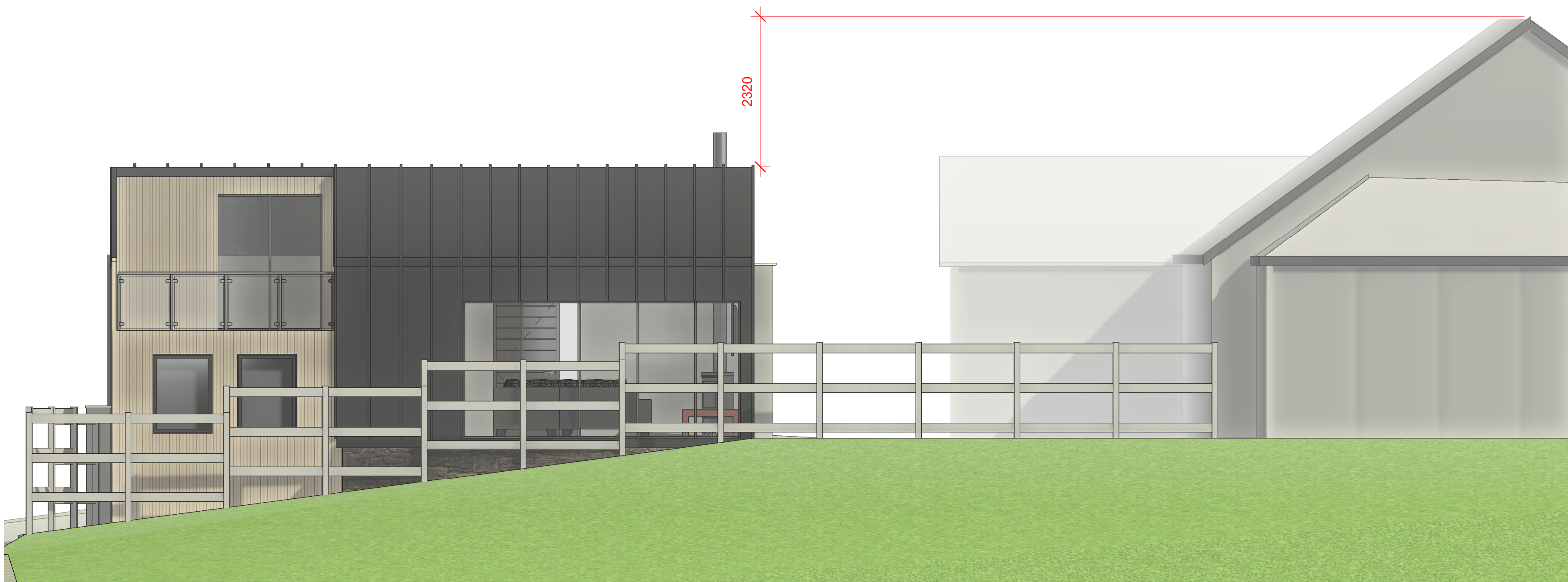

1 PROPOSED South context
1 : 50

1 : 50

CLIENT:

Mr& Mrs Nelson

PROJECT:

Proposed Annex at Ash Lea, Clitheroe

SHEET:

Proposed South Elevation

Project number

PHA/378

Date

01/04/2021

Drawn by

JD

Checked by

PH

A203

Scale

1 : 50

Sheet size

A1