

REFER TO ARBORICULTURAL IMPACT ASSESSMENT & PLANS FOR MORE INFORMATION

Peter Hitchen
Architects

Marathon House
The Sidings Business Park
Whalley, BB7 9SE

01254 823 885

www.peterhitchenarchitects.co.uk

NOTES:

No.	Description	Date

CLIENT:
Mr Woodcock

PROJECT:
**Proposed dog training facility ,
Land off Slaidburn Road,
Waddington**

SHEET:
**PROPOSED SITE
PLAN**

Project number PHA/539

Date 15/02/2021

Drawn by JD

Checked by PH

A101

Scale 1 : 100

Sheet size A1

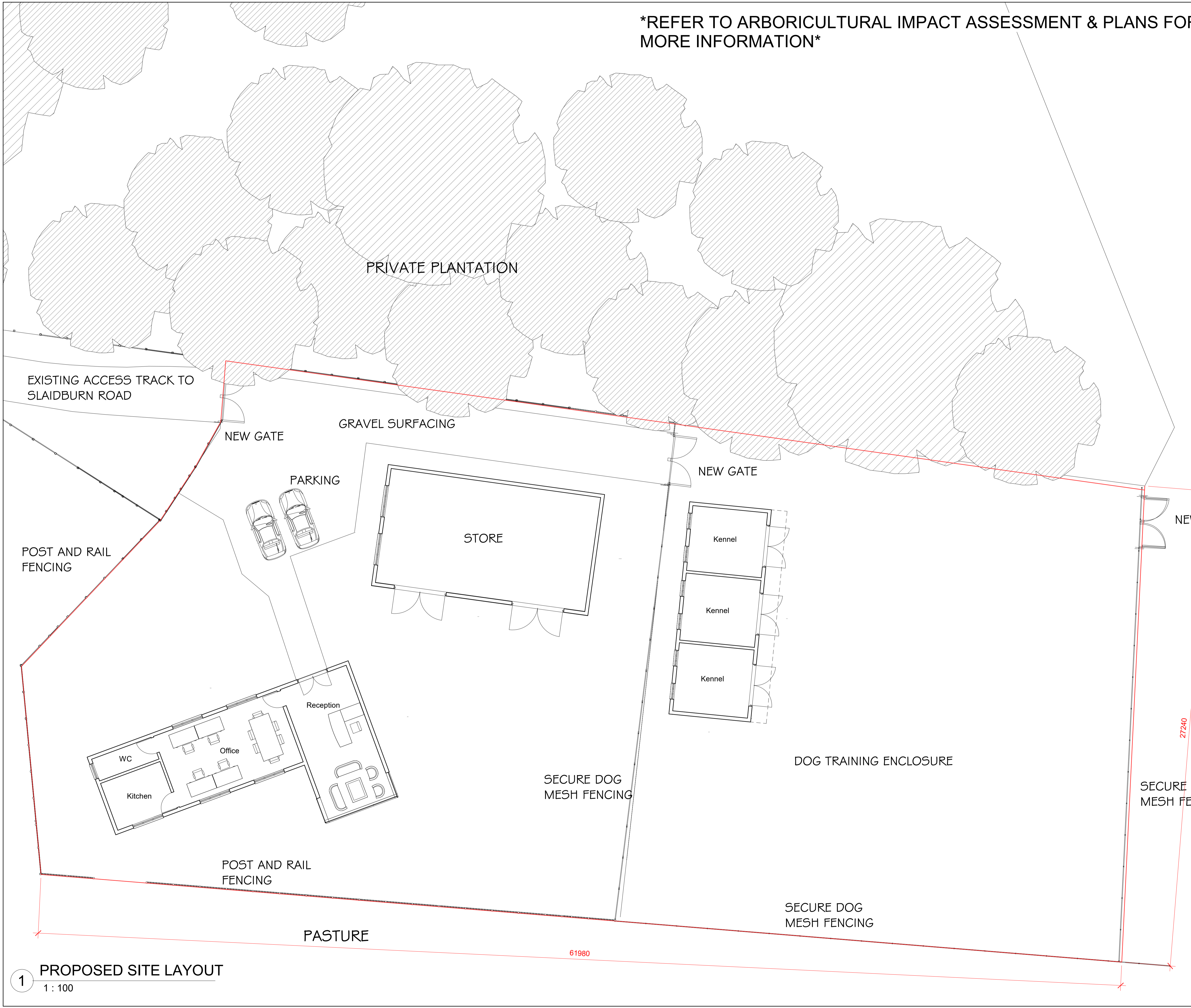

1 PROPOSED SITE LAYOUT
1 : 100