

NOTES:

No.	Description	Date

CLIENT:  
Mr Woodcock

PROJECT:  
Proposed dog training facility ,  
Land off Slaidburn Road,  
Waddington

SHEET:  
**Proposed Kennel  
Plan/Elevations**

Project number PHA/539

Date 15/02/2021

Drawn by JD

Checked by PH

**A203**

Scale 1 : 50

Sheet size A1

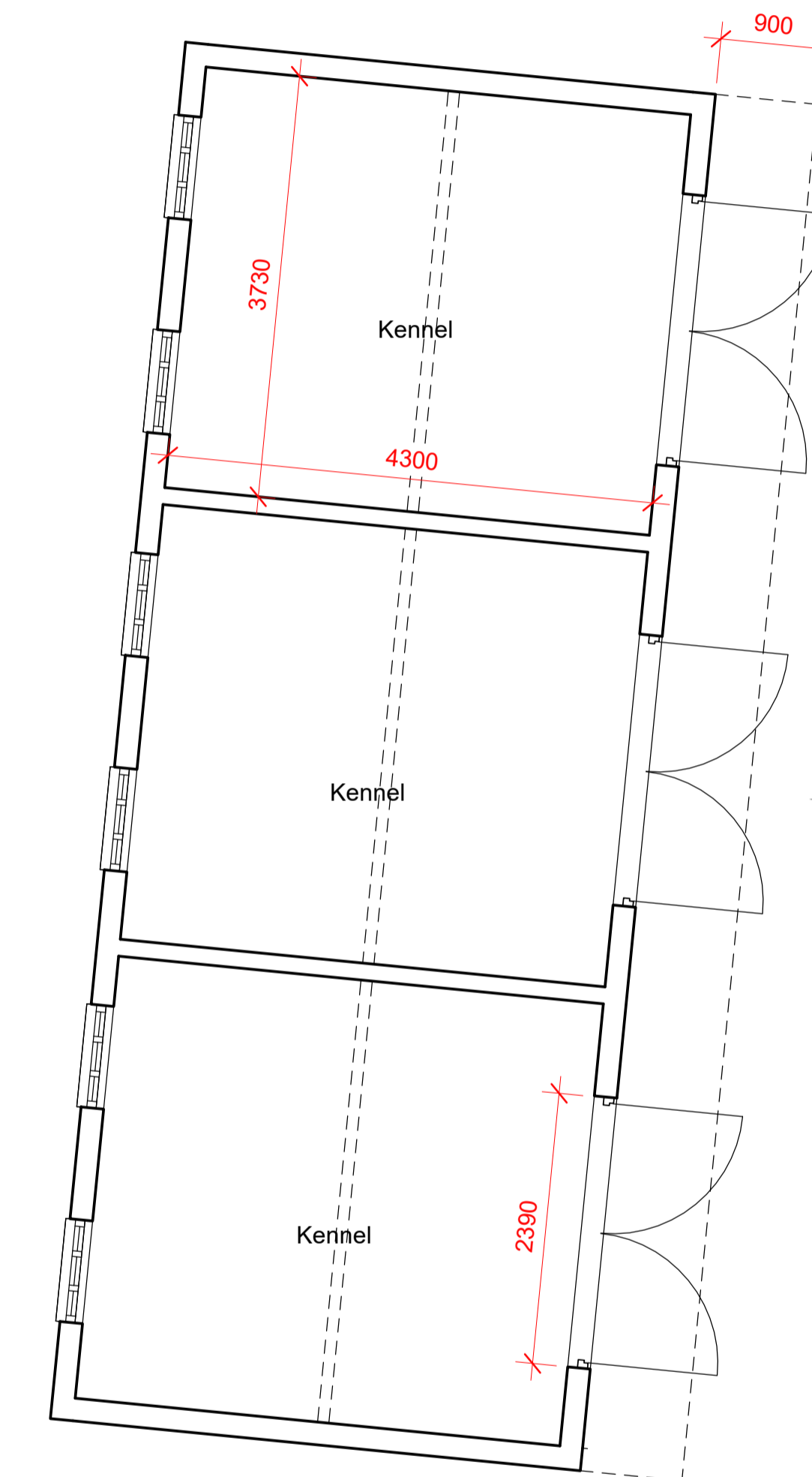

1 Kennel building  
1 : 50

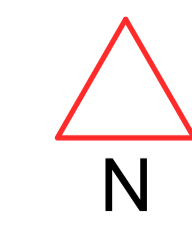

2 Kennel north elevation  
1 : 50



3 Kennel east elevation  
1 : 50

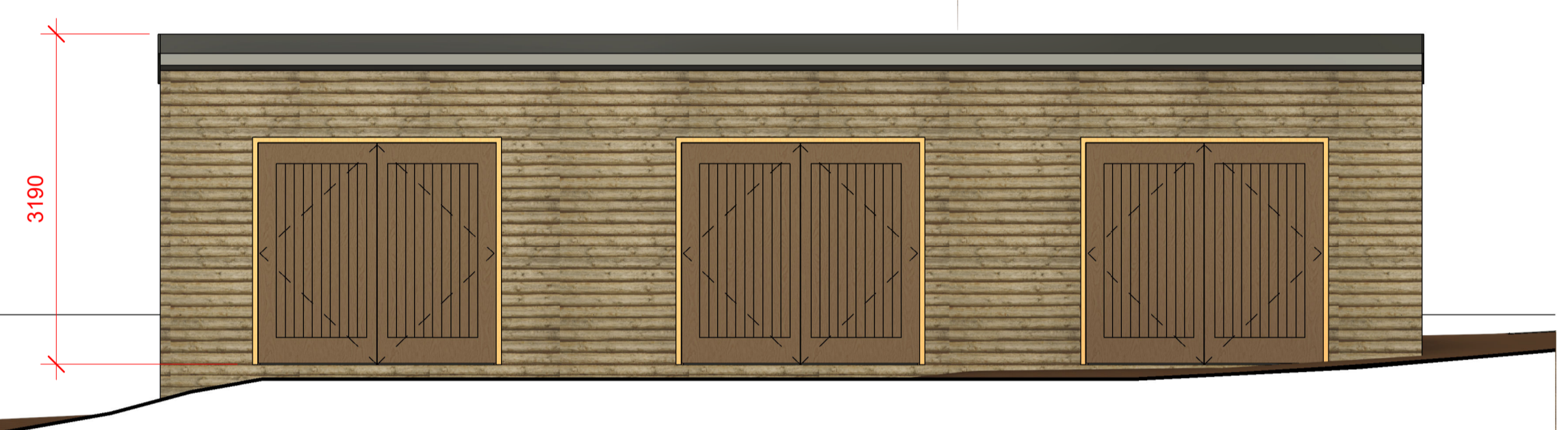

4 Kennel south elevation  
1 : 50

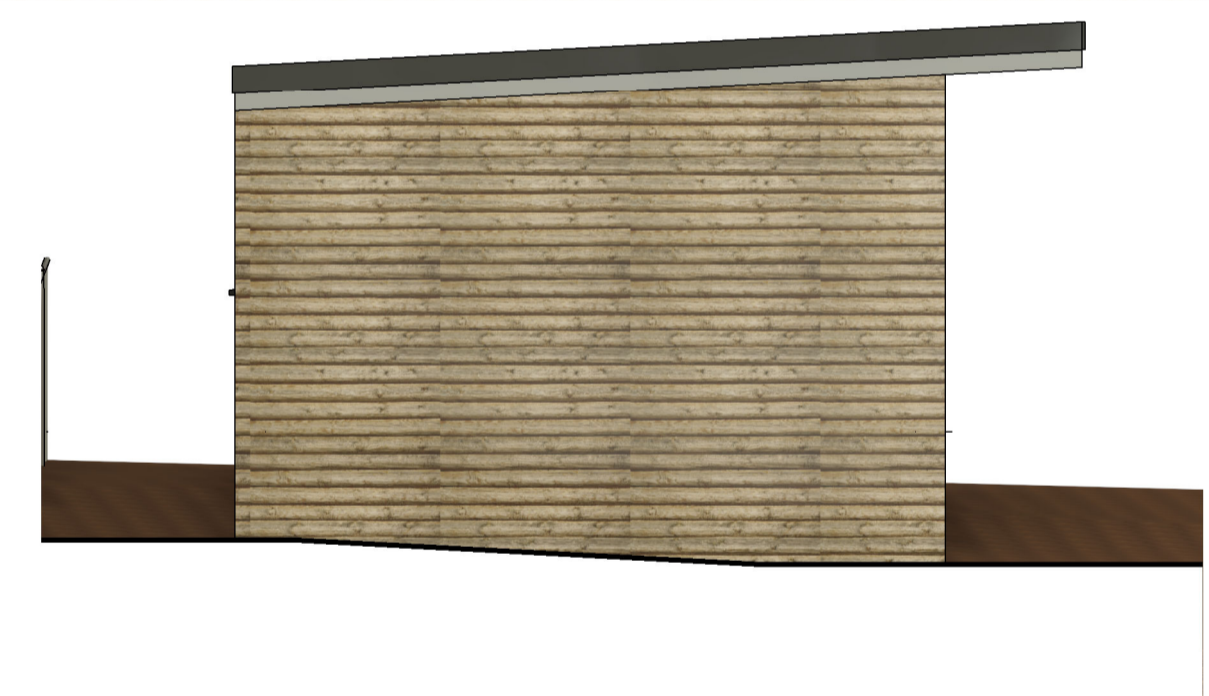

5 Kennel west elevation  
1 : 50

