

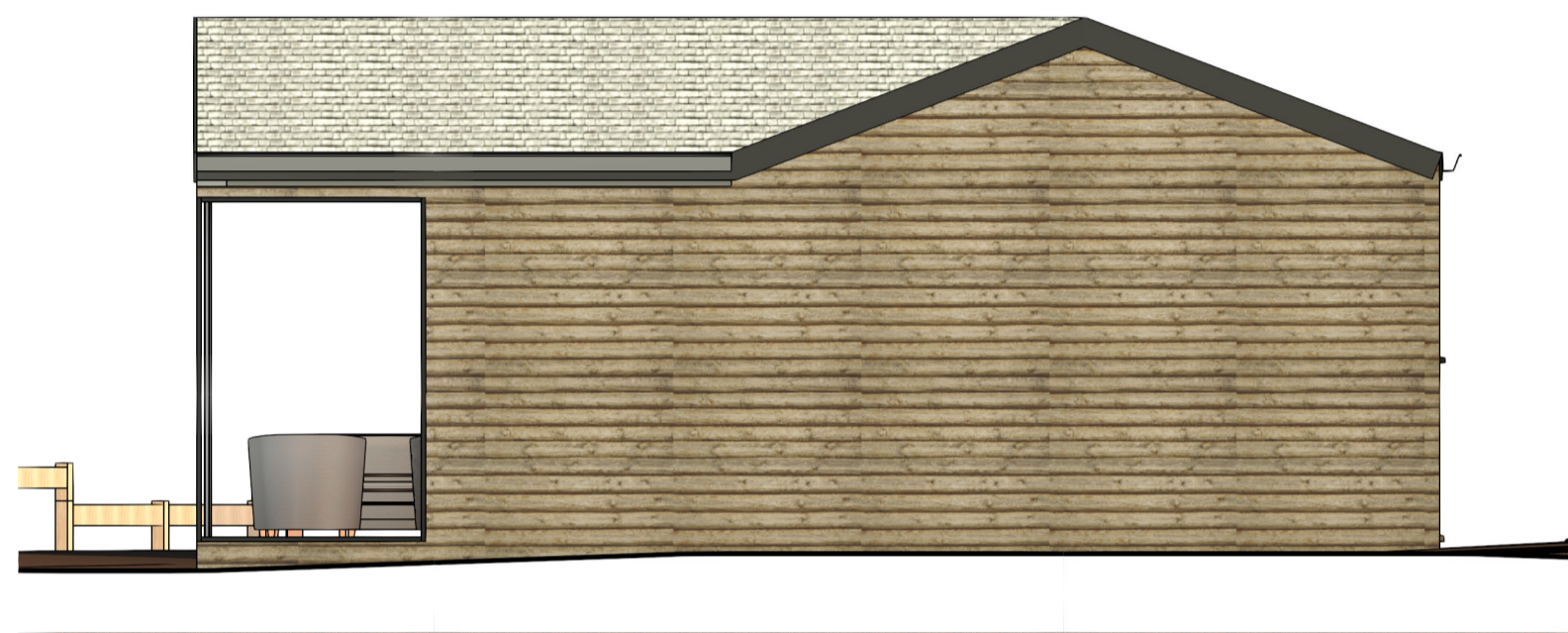

1 Reception building south
1 : 50



2 Reception building east
1 : 50



3 Reception building north
1 : 50

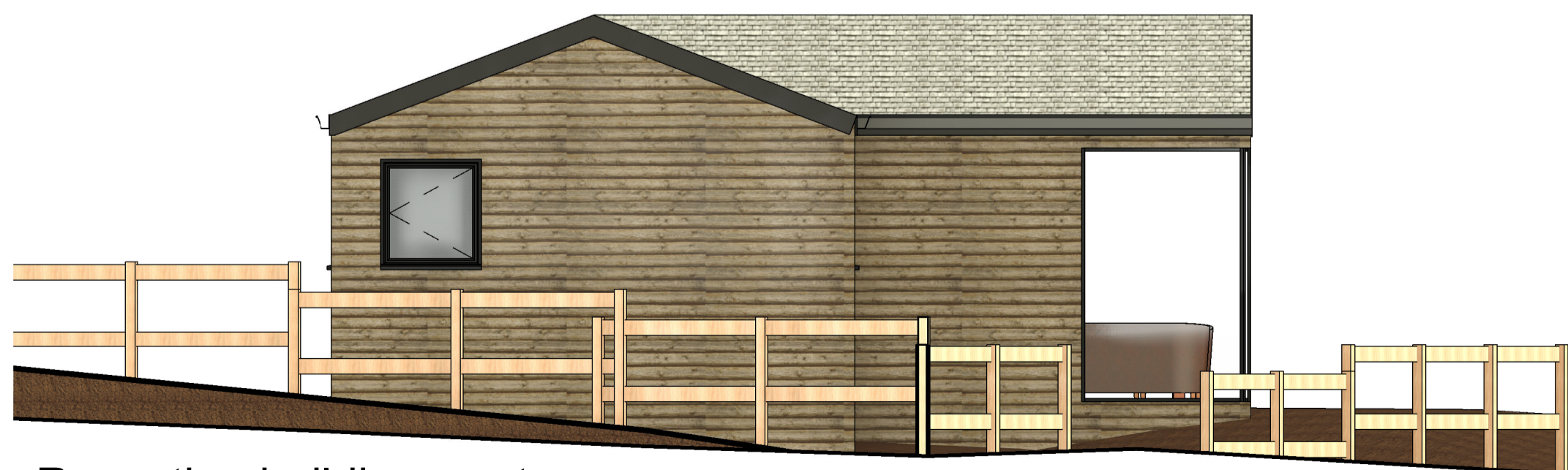

4 Reception building west
1 : 50

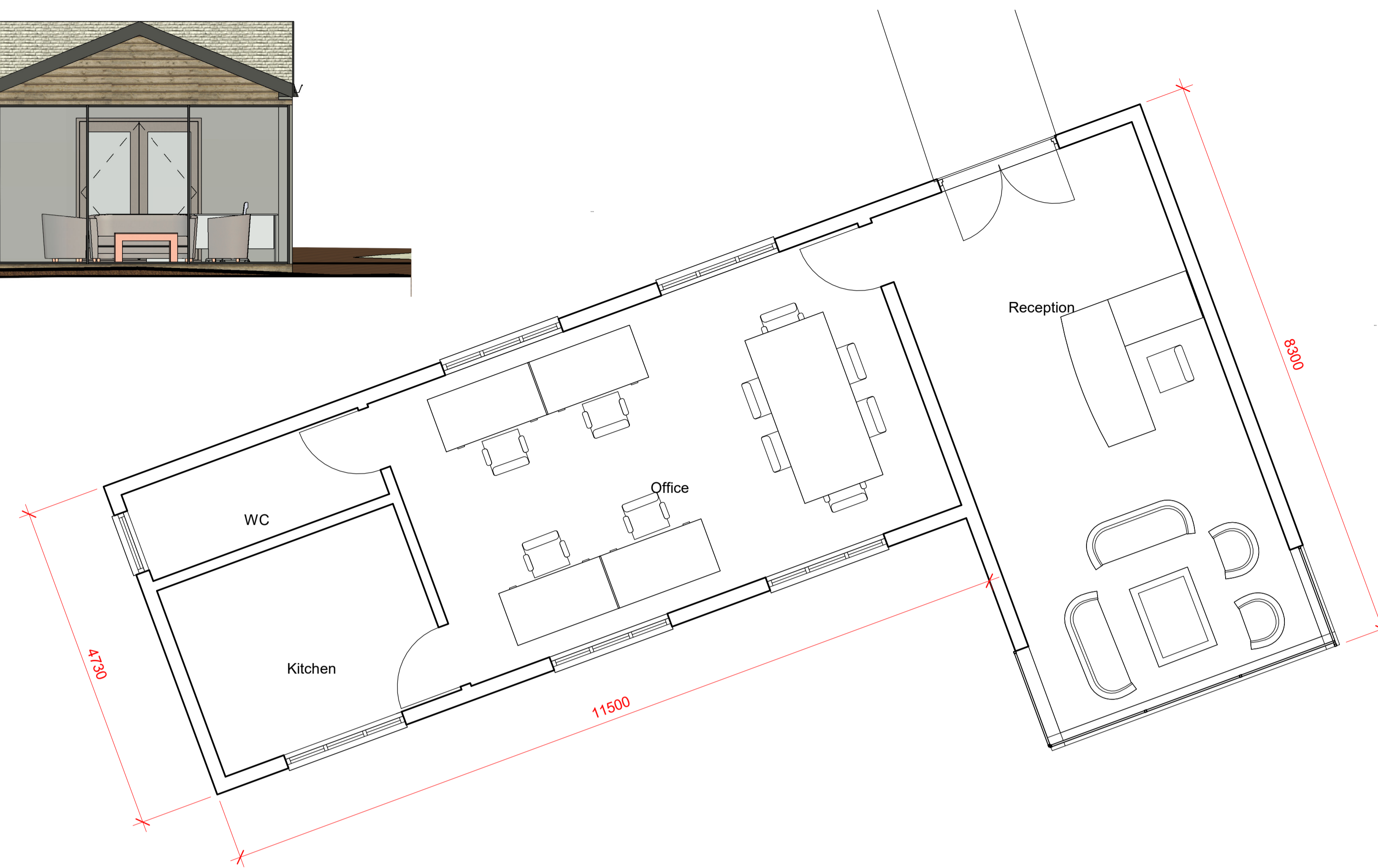

5 Proposed reception plan
1 : 50

Peter Hitchen
Architects

Marathon House
The Sidings Business Park
Whalley, BB7 9SE

01254 823 885

www.peterhitchenarchitects.co.uk

NOTES:

No.	Description	Date

CLIENT:

Mr Woodcock

PROJECT:

Proposed dog training facility ,
Land off Slaidburn Road,
Waddington

SHEET:

PROPOSED reception
plans/elevations

Project number

PHA/539

Date

15/02/2021

Drawn by

JD

Checked by

PH

A201

Scale

1 : 50

Sheet size

A1

