

1 Reception building west  
1 : 50

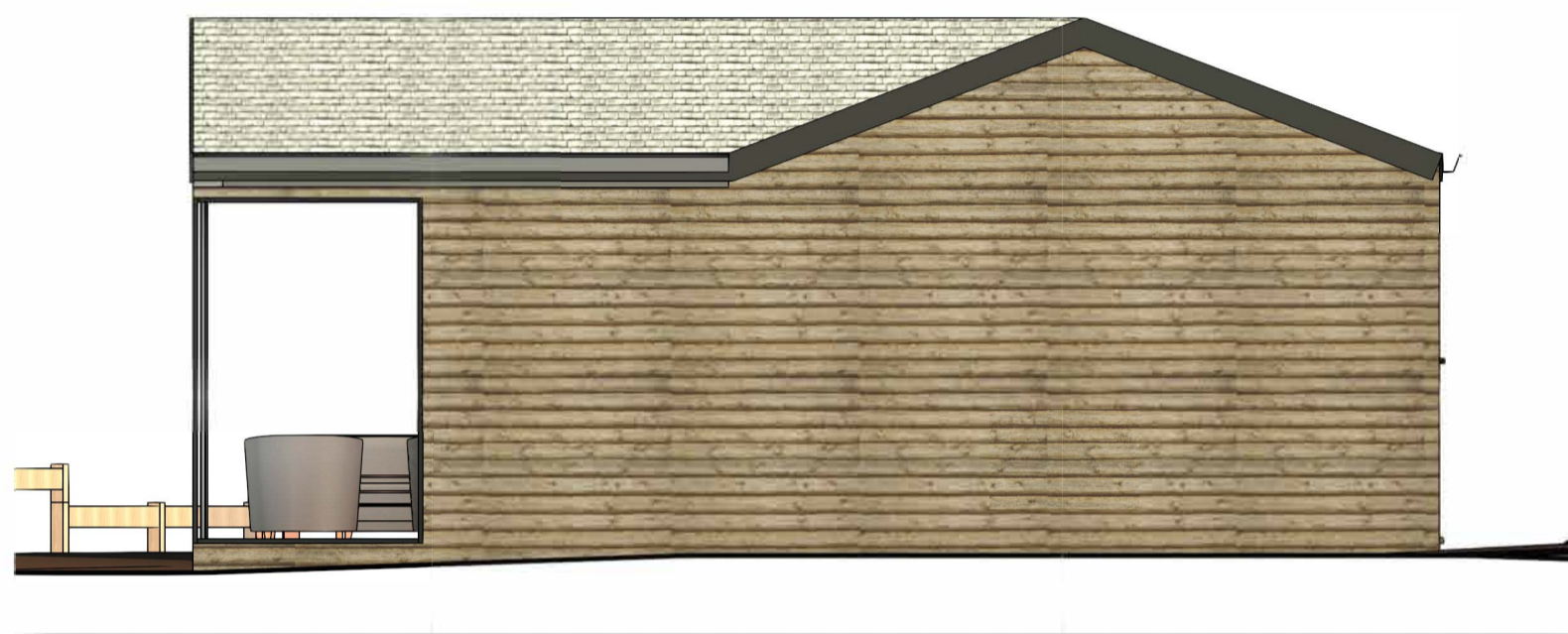

2 Reception building south  
1 : 50



3 Reception building east  
1 : 50



4 Reception building north  
1 : 50

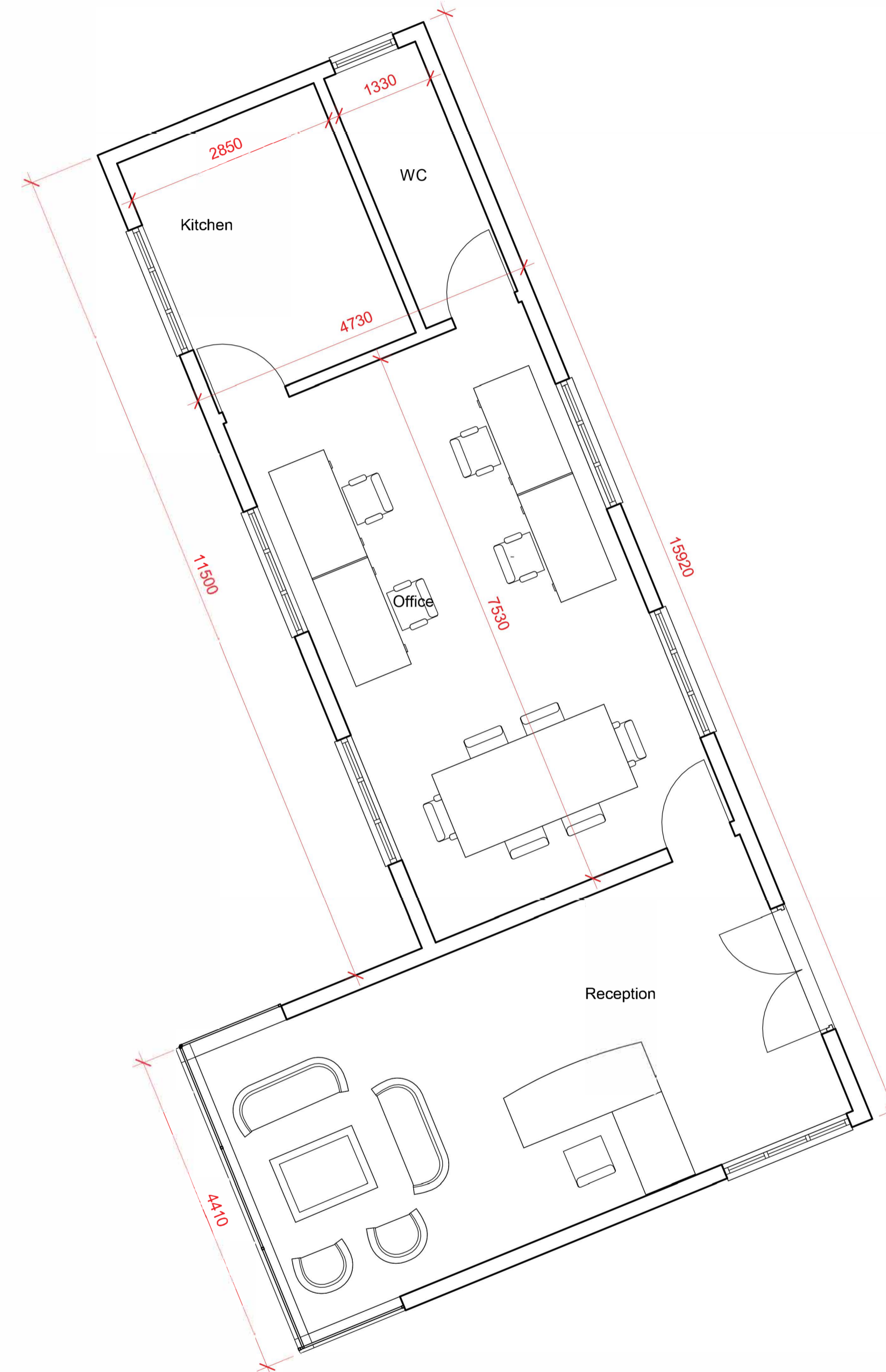

5 Proposed reception plan  
1 : 50



Peter Hitchen  
Architects

Marathon House  
The Sidings Business Park  
Whalley, BB7 9SE

01254 823 885

www.peterhitchenarchitects.co.uk

NOTES:

Revision : Change to position & orientation of reception building in line with United Utility mains record drawing which shows the indicative route of the 6" AC (Asbestos Cement) pipe running through the proposed development. The easement is 6m, 3m either side of the centerline. See site plan drawing A101.

No.	Description	Date

CLIENT:

Mr Woodcock

PROJECT:

Proposed dog training facility ,  
Land off Slaidburn Road,  
Waddington

SHEET:

**PROPOSED** reception  
plans/elevations  
revised

Project number PHA/539

Date 25/03/2021

Drawn by JD

Checked by PH

**A201**

Scale 1 : 50

Sheet size A1