

**EXISTING SHOWER/
TOILET FACILITIES
NORTH ELEVATION**
Scale 1:100

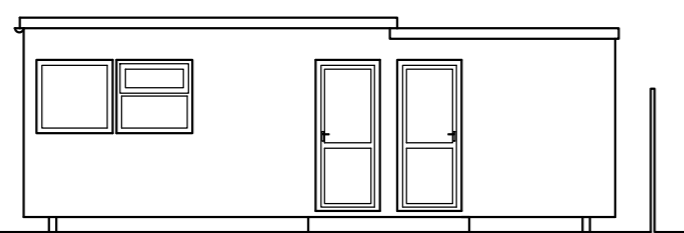

**EXISTING SHOWER/
TOILET FACILITIES
WEST ELEVATION**
Scale 1:100

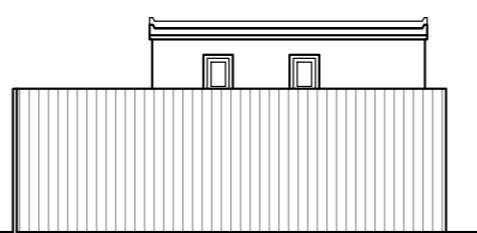

**EXISTING SHOWER/
TOILET FACILITIES
SOUTH ELEVATION**
Scale 1:100

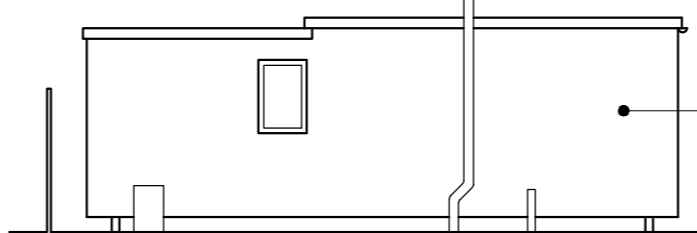

**EXISTING SHOWER/
TOILET FACILITIES
EAST ELEVATION**
Scale 1:100

Existing shower/toilet facilities to be relocated upon the farm

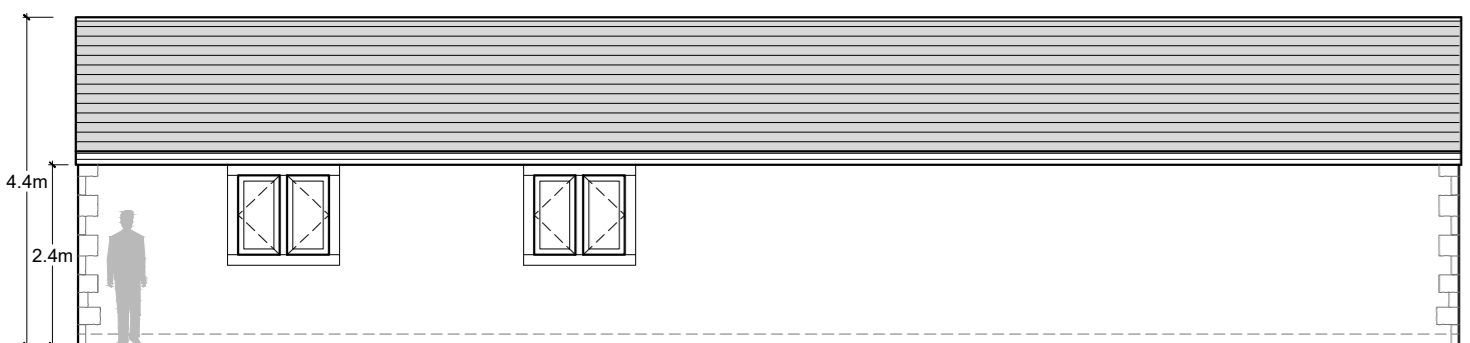

**PROPOSED TOILET AND WELFARE
FACILITIES BUILDING
SOUTH ELEVATION**
Scale 1:100

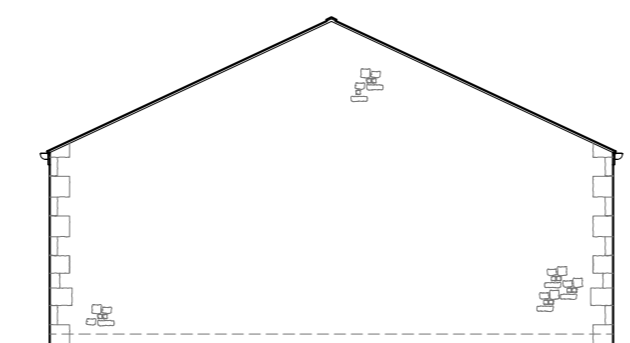

**PROPOSED TOILET AND WELFARE
FACILITIES BUILDING
EAST ELEVATION**
Scale 1:100

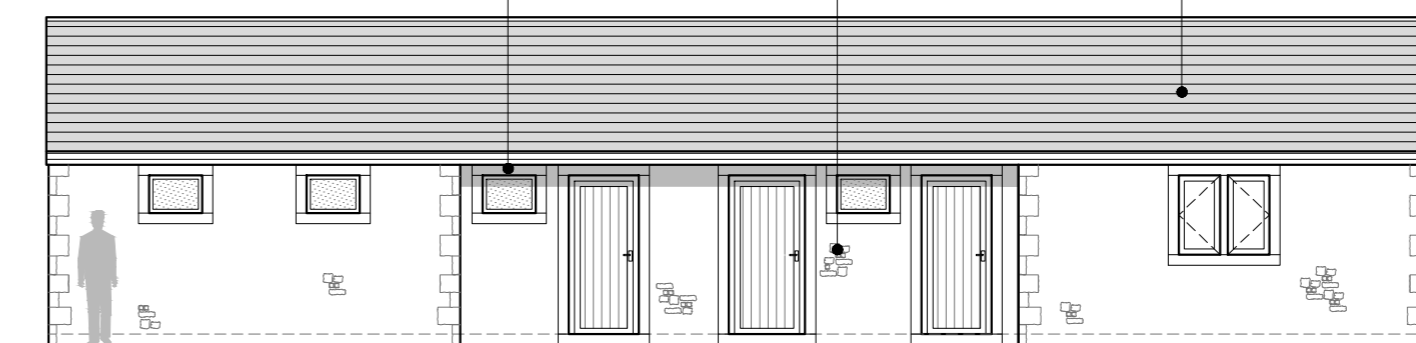

**PROPOSED TOILET AND WELFARE
FACILITIES BUILDING
NORTH ELEVATION**
Scale 1:100

Stone surrounds
Natural stonework
natural blue slate roof covering

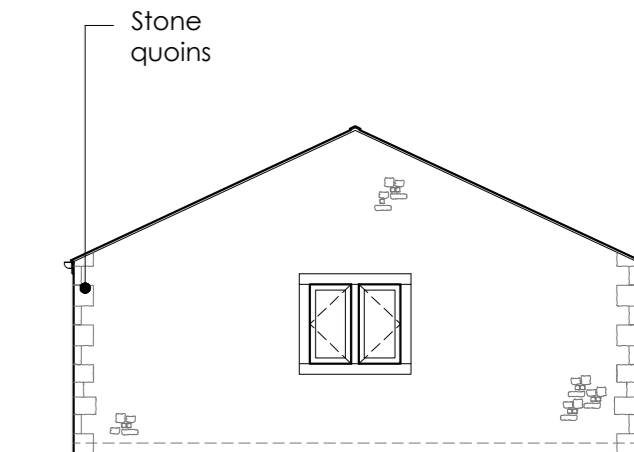

**PROPOSED TOILET AND WELFARE
FACILITIES BUILDING
WEST ELEVATION**
Scale 1:100

Stone quoins

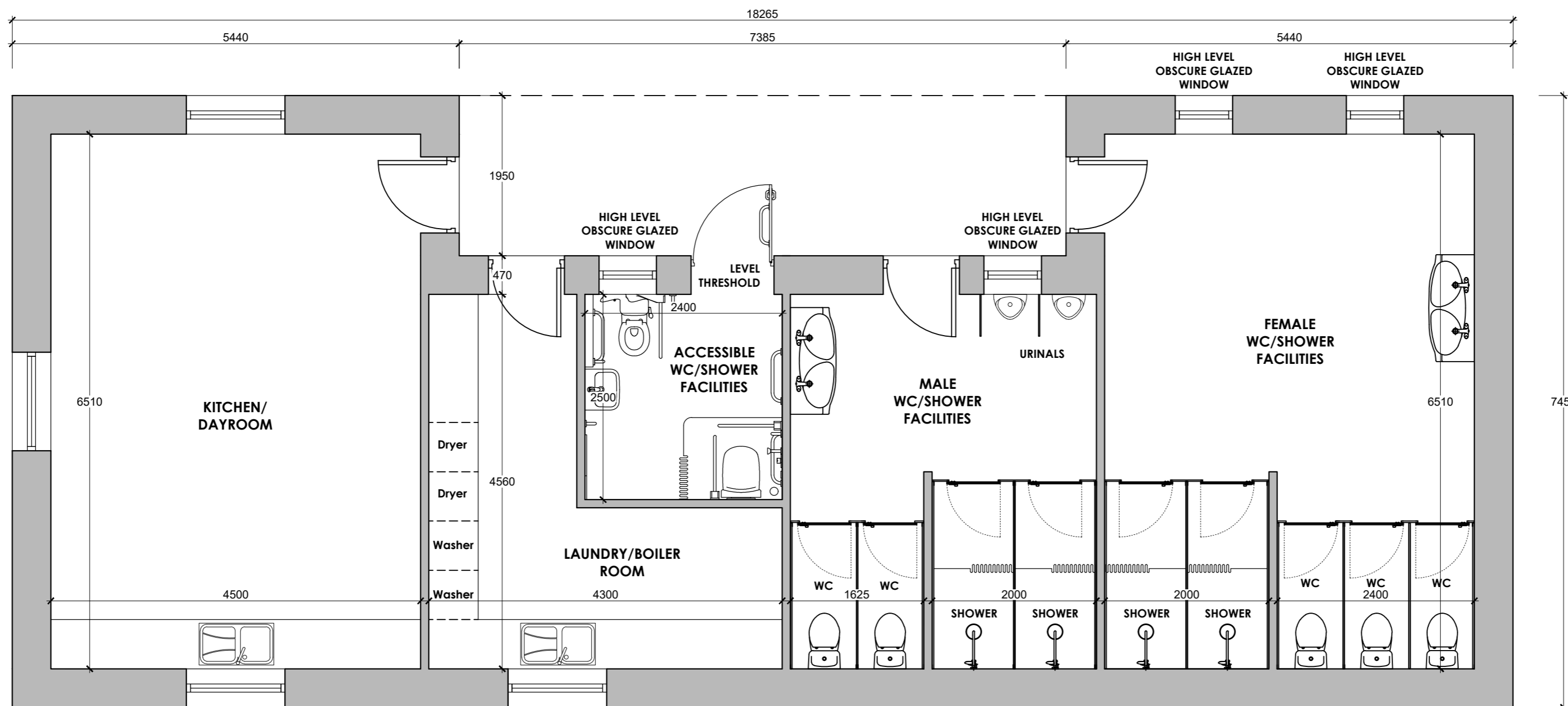
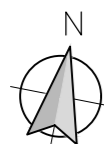

**PROPOSED TOILET AND WELFARE
FACILITIES BUILDING
FLOOR PLAN**
Scale 1:50

A	PRG	Revised following client consultation	18.02.2021
no.	by	revision	date

Client
MARL BARN CAMPSITE

Job Title
Proposed toilet and welfare facilities, provision of additional caravan pitches and camping glamping pods at Marl Barn Campsite Tosside, Skipton

Drawing Title
Existing Shower and Toilet Facilities Elevations and Replacement Proposed Toilet and Welfare facilities Building Floor Plan and Elevations

Scale	Date	Drawn
Various @ A2	February 2021	Paul Gudgeon

spa
SUNDERLAND PEACOCK ARCHITECTS

SUNDERLAND PEACOCK & ASSOCIATES LTD.
HAZELMERE, PIMLICO ROAD, CLITHEROE
LANCASHIRE, BB7 2AG
T 01200 423178 F 01200 427328
E info@sunderlandpeacock.com
www.sunderlandpeacock.com

6262 -03

REV
A