

NOTES:
1: Do not scale this drawing, use figured dimensions only 2: The Contractor, Sub Contractor or specialist supplier are responsible for confirming site dimensions prior to fabrication 3: Any dimensional discrepancies are to be reported to the Architect immediately

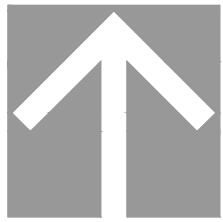
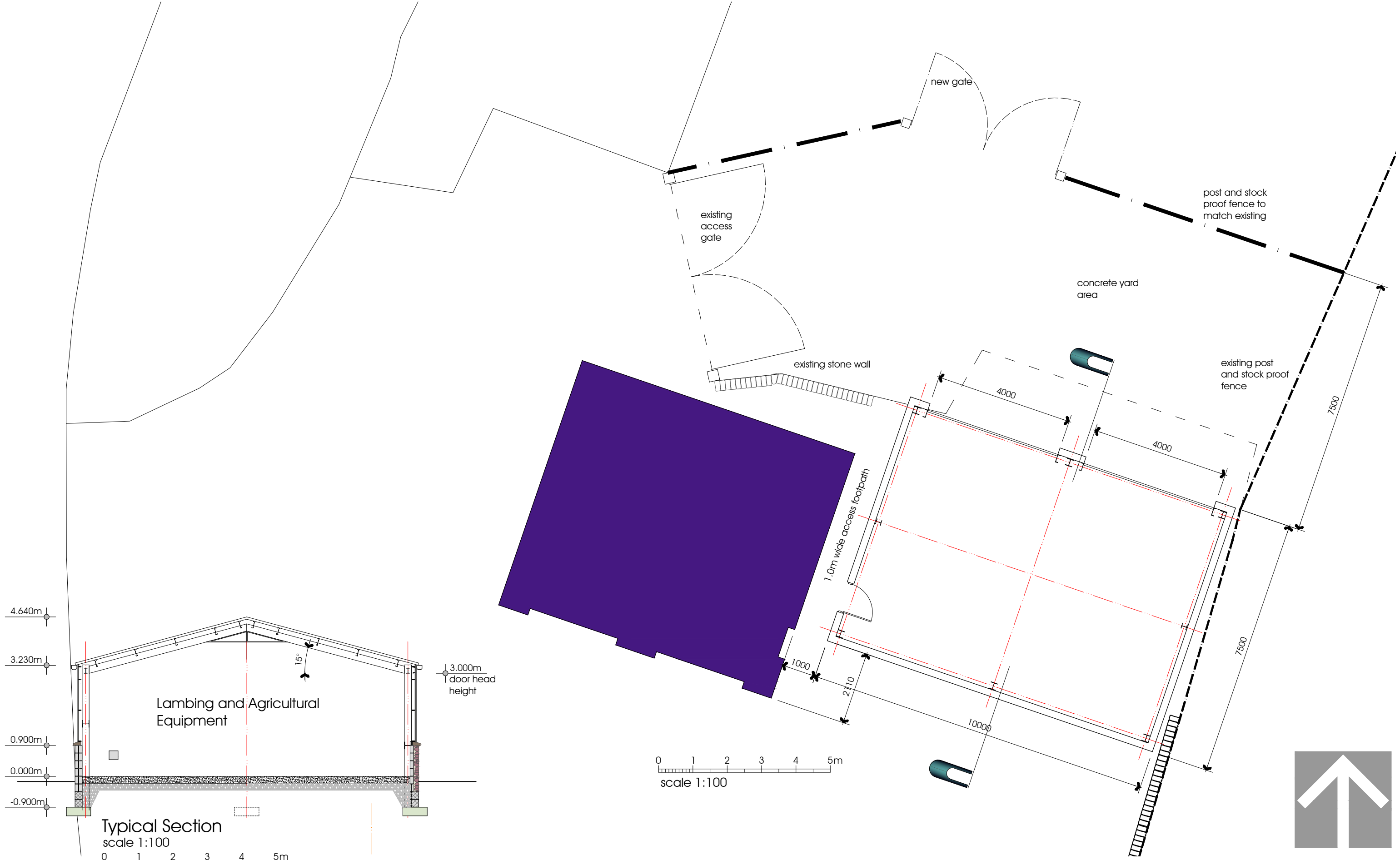

Rev B: 05.03.2021: North point added

Agricultural Building
White Carr Barn, Dilworth Bottoms, Ribchester
Mr J Dewhurst
1 White Carr Barn, Ribchester PR3 3ZB

Proposed Layout
Typical Section
DATE 19.02.2021

JOB NO. 3259
DRAWING NO. 001
REVISION B
SCALE 1:100 @ A3

NOTES:
1: Do not scale this drawing, use figured dimensions only 2: The Contractor, Sub Contractor or specialist supplier are responsible for confirming site dimensions prior to fabrication 3: Any dimensional discrepancies are to be reported to the Architect immediately

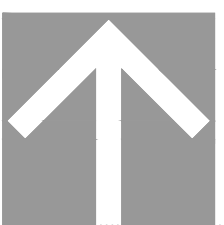
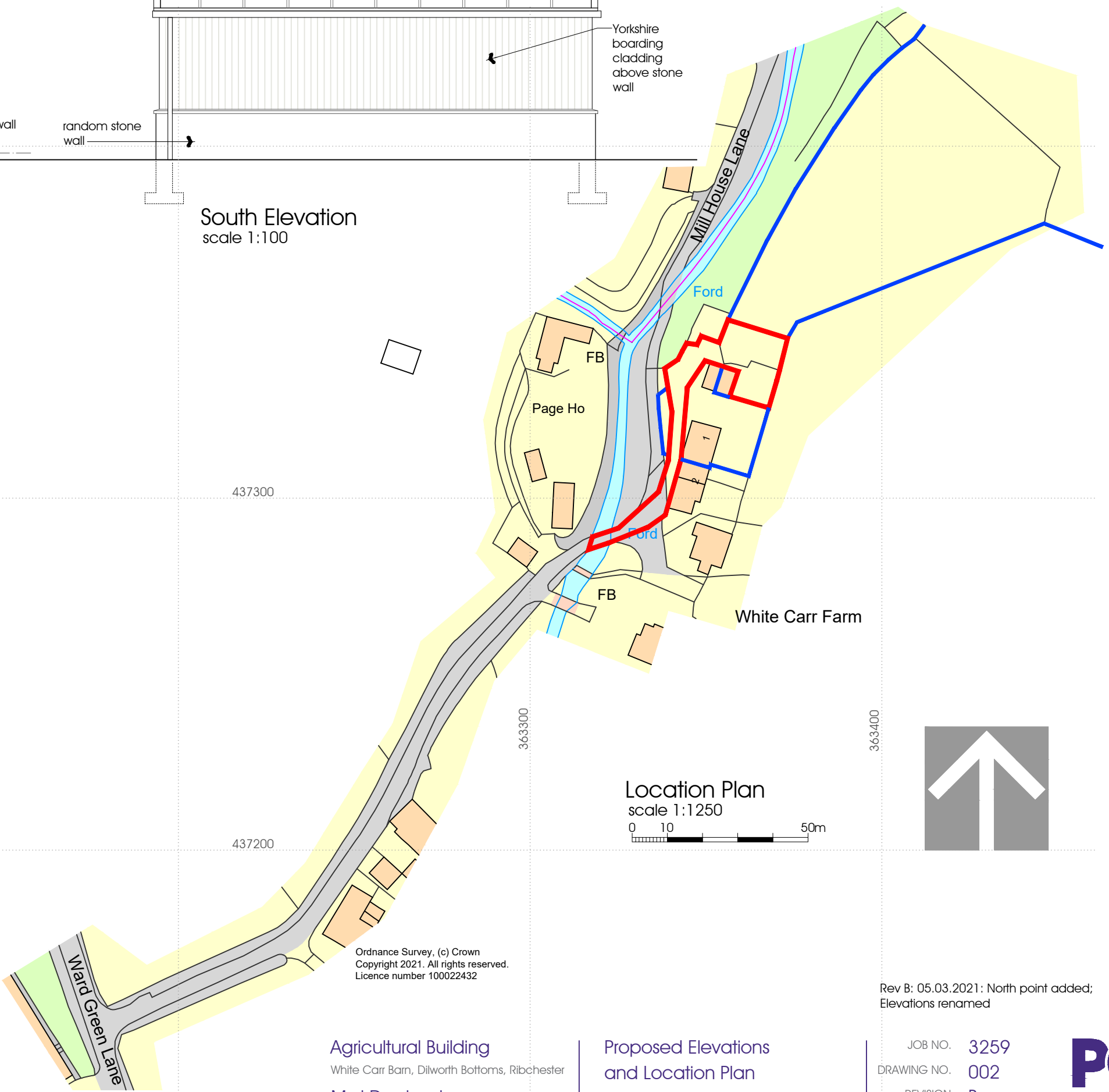
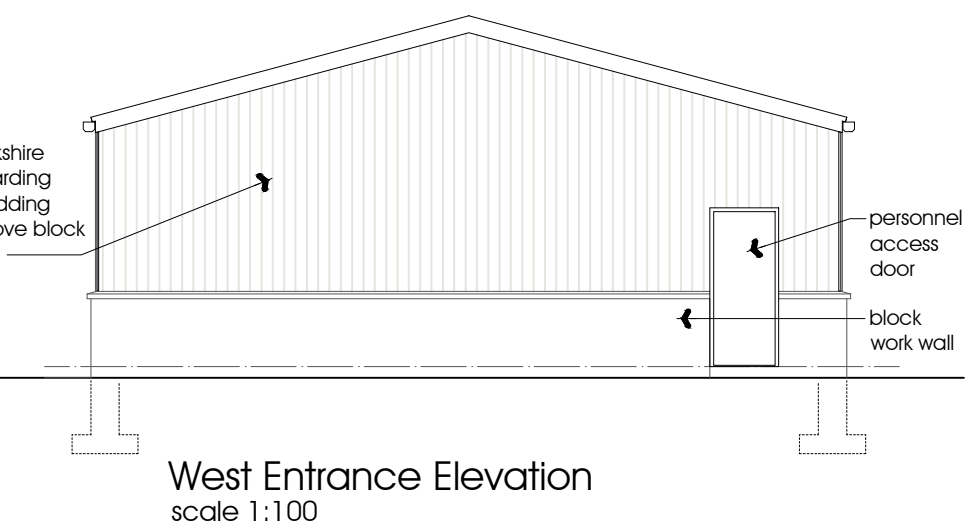
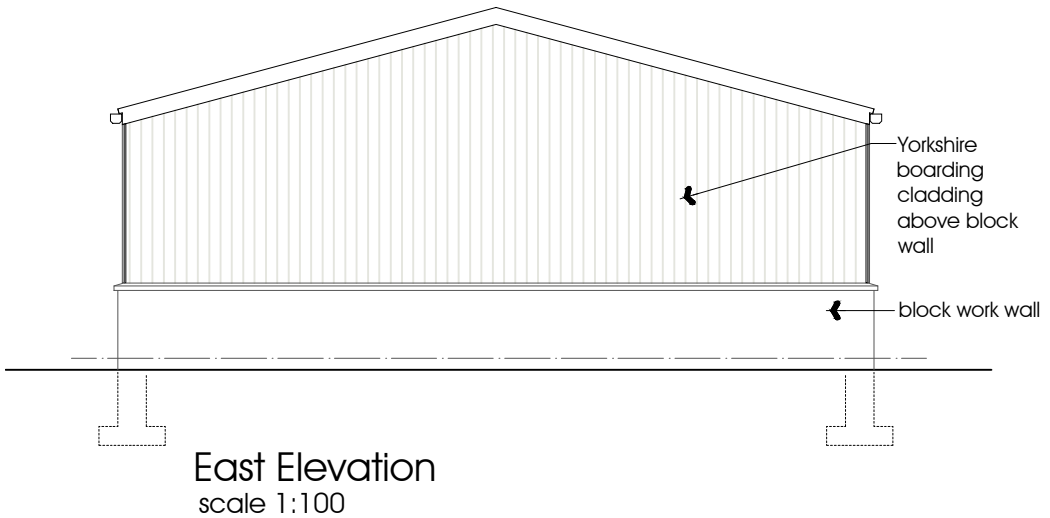
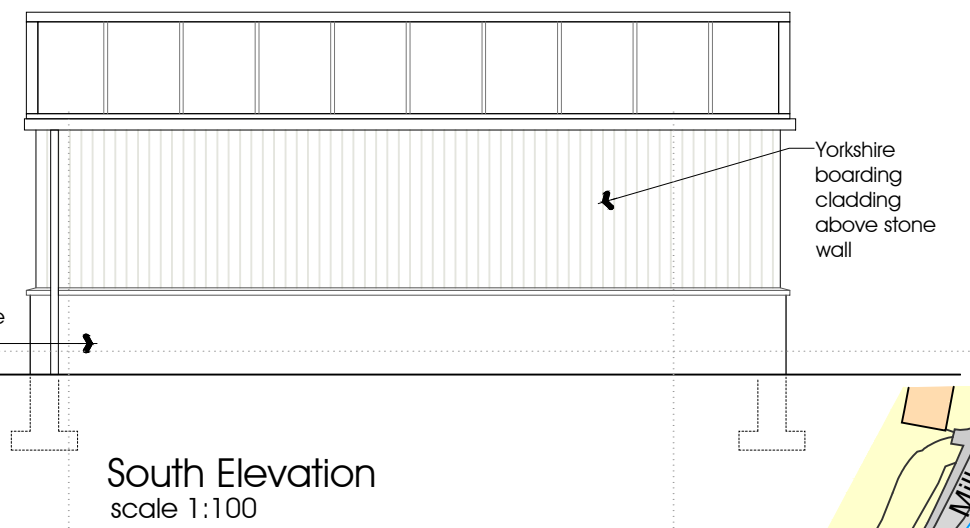
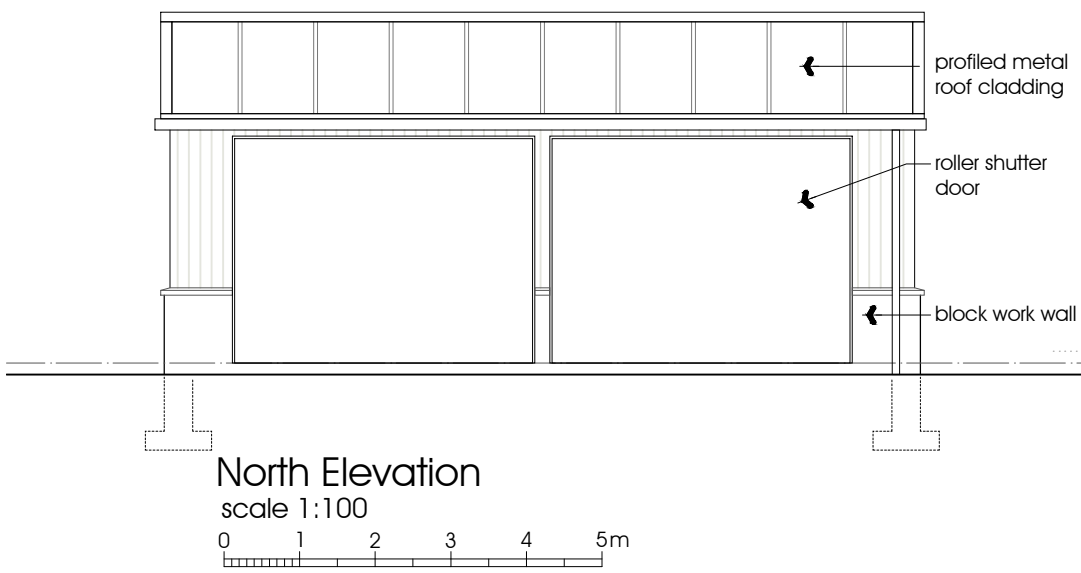

Rev B: 05.03.2021: North point added; Elevations renamed

NOTES:
1: Do not scale this drawing, use figured dimensions only 2: The Contractor, Sub Contractor or specialist supplier are responsible for confirming site dimensions prior to fabrication 3: Any dimensional discrepancies are to be reported to the Architect immediately

existing stone built double Garage with slate roof

existing access gate

existing stone wall

0 1 2 3 4 5m
scale 1:100

White Carr Farm



Block Plan - existing
scale 1:200

0 1 5 10m

new gate

existing access gate

existing stone wall

0 1 2 3 4 5m
scale 1:100

White Carr Farm

1.0m wide access footpath

post and stock proof fence to match existing

concrete yard area

existing post and stock proof fence

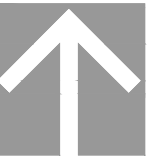

Block Plan - proposed
scale 1:200

0 1 5 10m