

1 0 PROPOSED GROUND FLOOR  
1 : 100

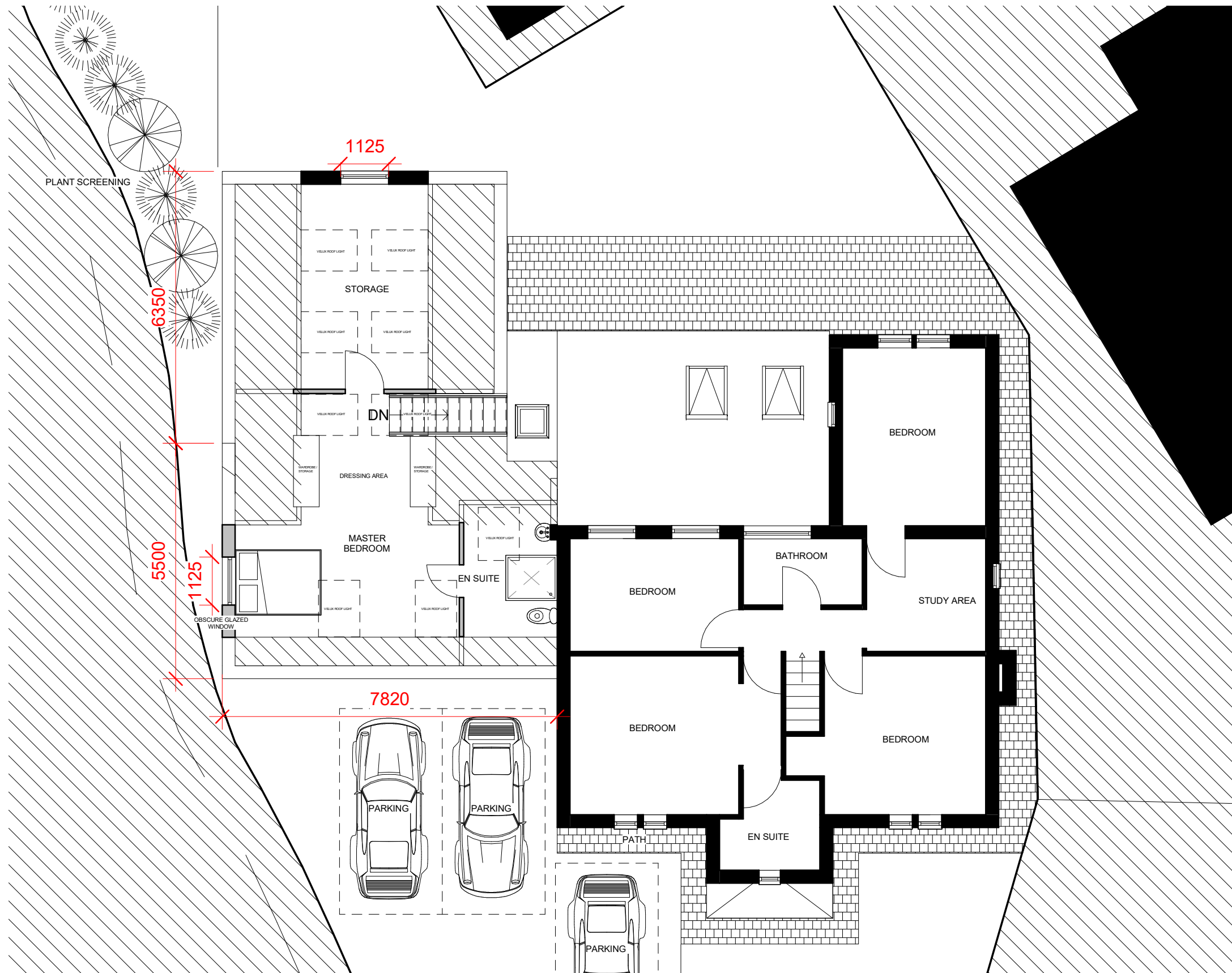

2 1 PROPOSED FIRST FLOOR  
1 : 100

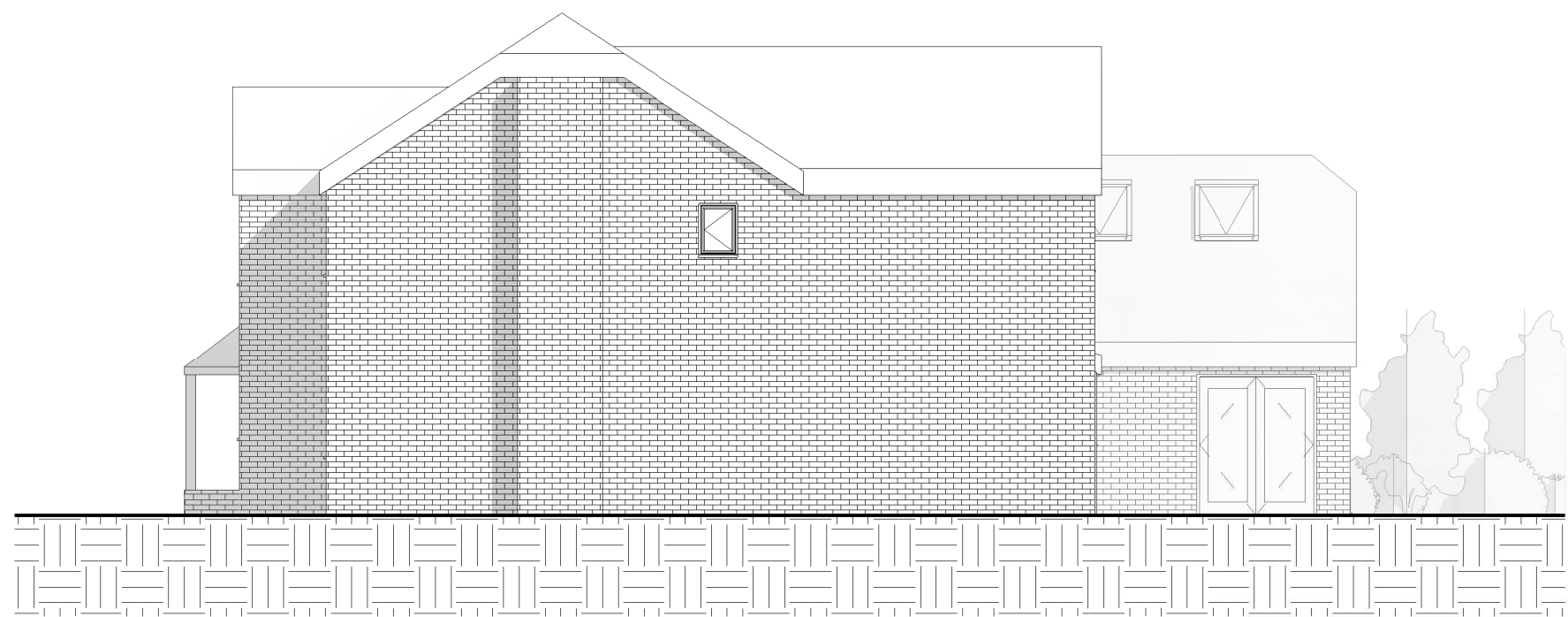

3 PROPOSED NORTH  
1 : 100



4 PROPOSED EAST  
1 : 100

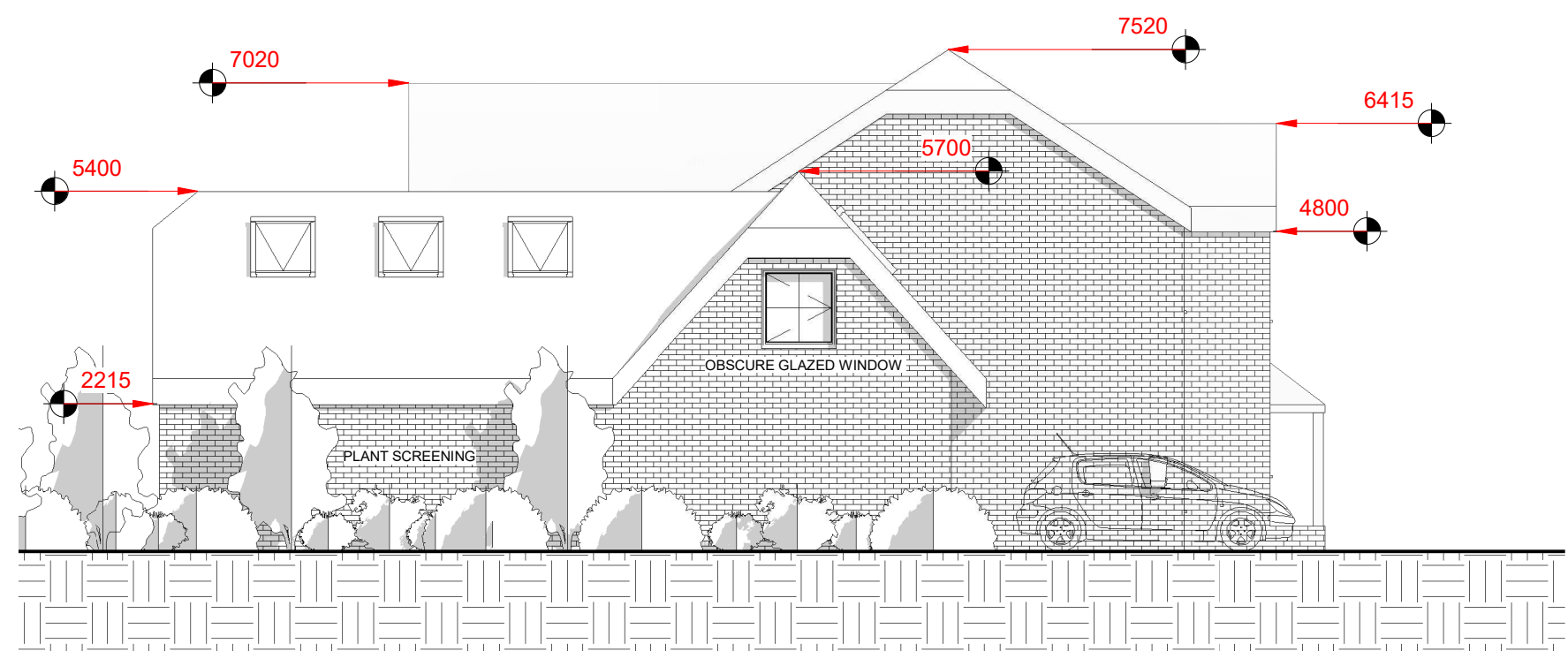

5 PROPOSED SOUTH  
1 : 100



6 PROPOSED WEST  
1 : 100

Peter Hitchen  
Architects

Marathon House  
The Sidings Business Park  
Whalley, BB7 9SE

01254 823 885

[www.peterhitchenarchitects.co.uk](http://www.peterhitchenarchitects.co.uk)

NOTES:

No.	Description	Date

CLIENT:

MR & MRS POWELL

PROJECT:

20 HIPPIINGS WAY,  
EXTENSION

SHEET:

PROPOSED PLANS &  
ELEVATIONS

Project number PHA572

Date 27/04/21

Drawn by DC

Checked by PH

A201

Scale 1 : 100

Sheet size A1