

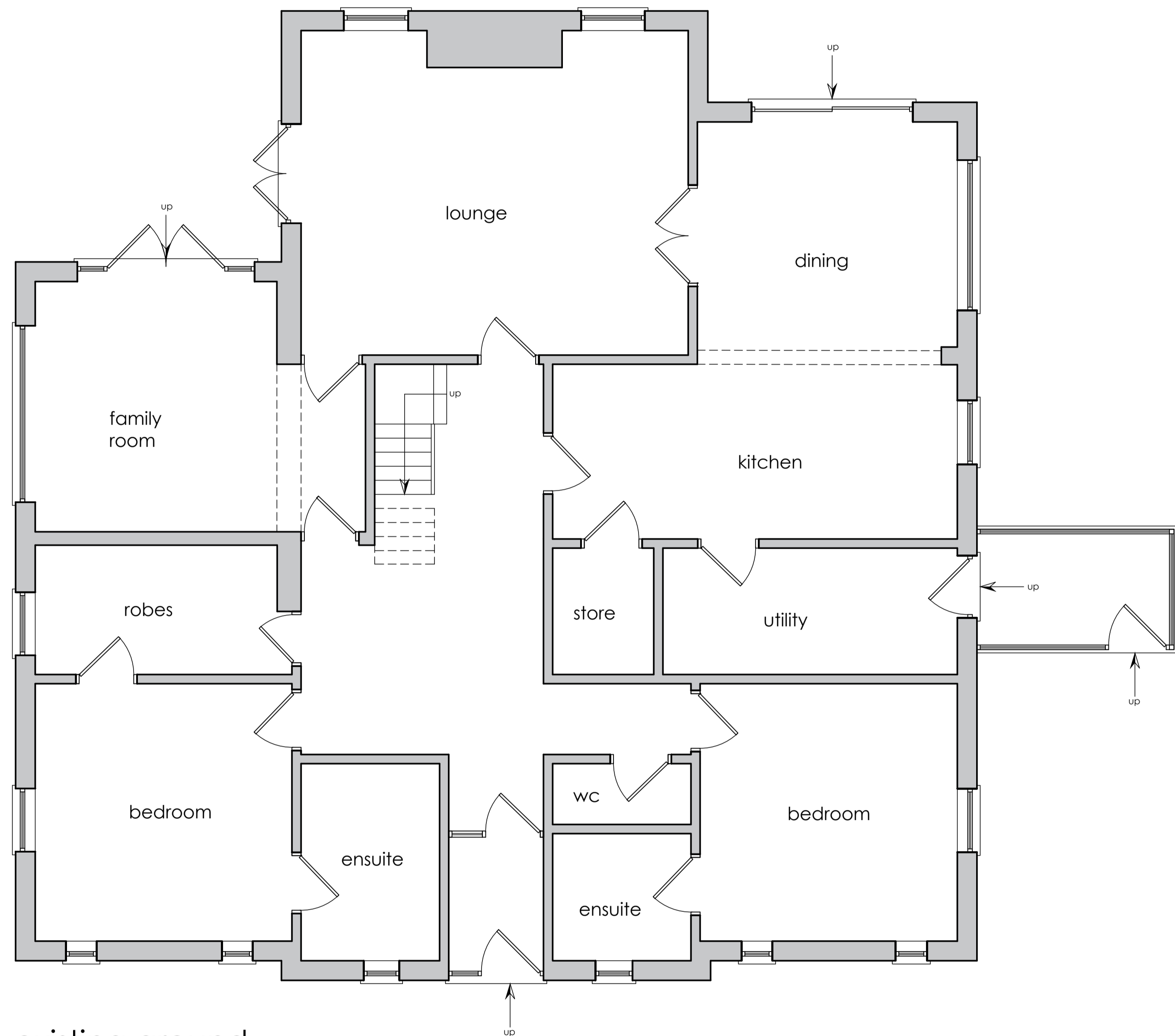

notes
this drawing is the copyright of
35 the studio limited and not
to be copied or used without
prior consent.

dimensions indicated to be
followed in preference to
scale.

all dimensions to be checked
on site prior to the
commencement of any work
being carried out. any
discrepancies to be reported
& resolved prior to work
commencing.



existing ground
floor plan

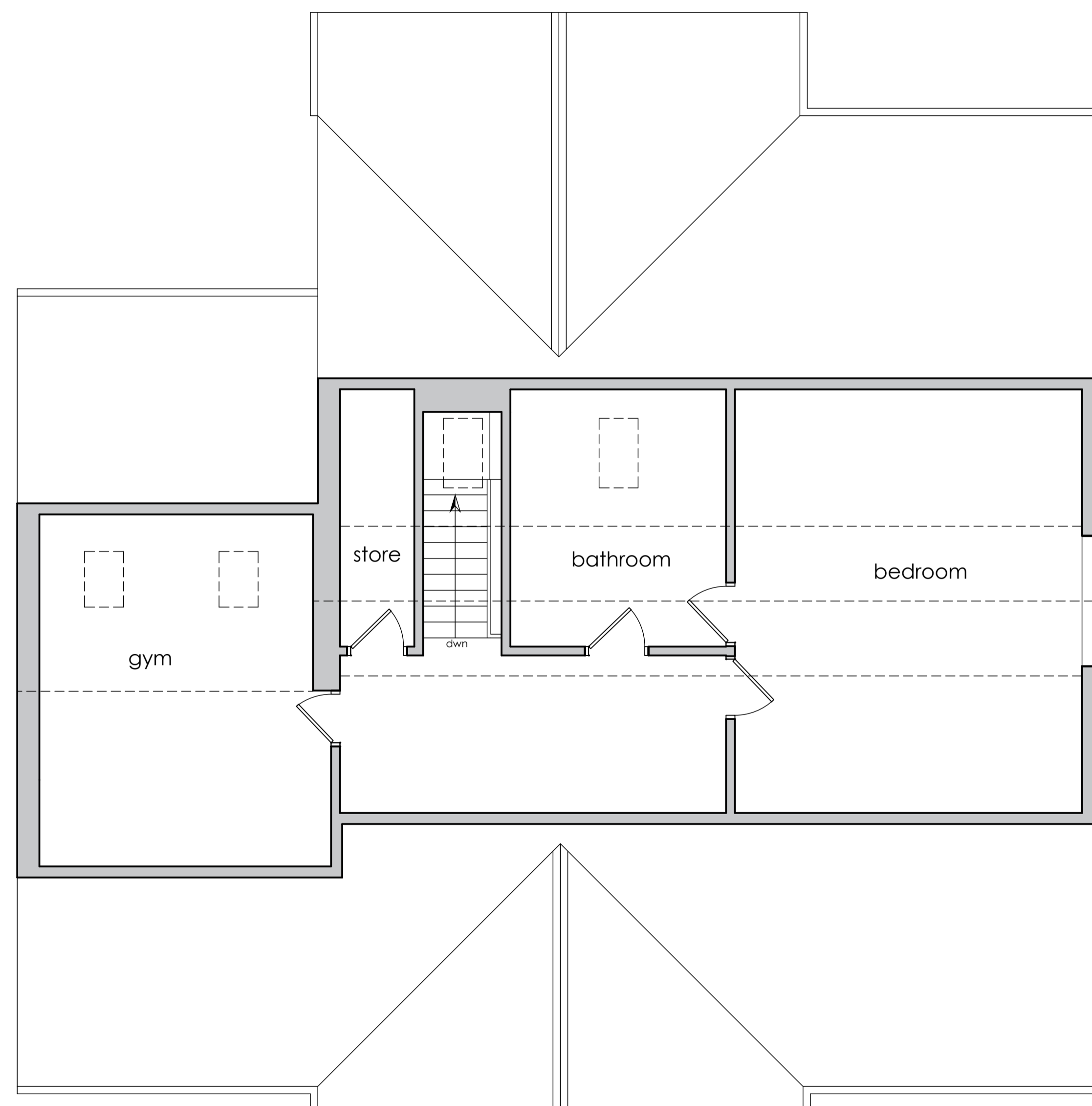

existing first
floor plan

client sarah pegrum		
project treetops, longsight road, clayton le dale, bb1 9ex		
drawing title existing ground + first floor plans		
drawing no. pegrum/01	rev.	
drawn by a.k.	scale 1:50@A1	date jan 2021
35 the studio limited 35 mayfield avenue, adlington, chorley, PR6 9QE		
t: 07702 185 467 e: info@35thestudio.co.uk w: www.35thestudio.co.uk		

