

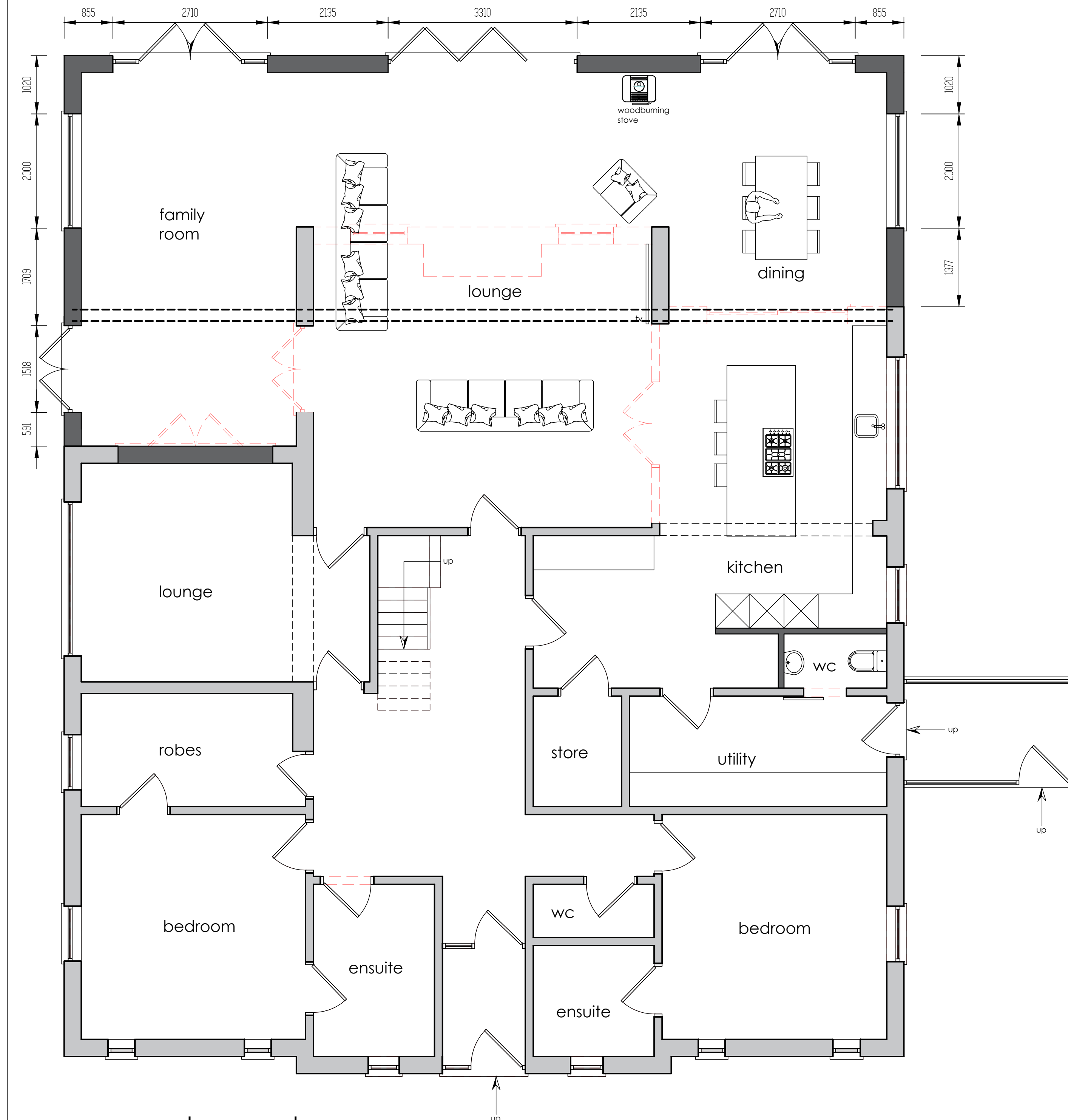

notes
this drawing is the copyright of
35 the studio limited and not
to be copied or used without
prior consent.

dimensions indicated to be
followed in preference to
scale.

all dimensions to be checked
on site prior to the
commencement of any work
being carried out. any
discrepancies to be reported
& resolved prior to work
commencing.



proposed ground
floor plan

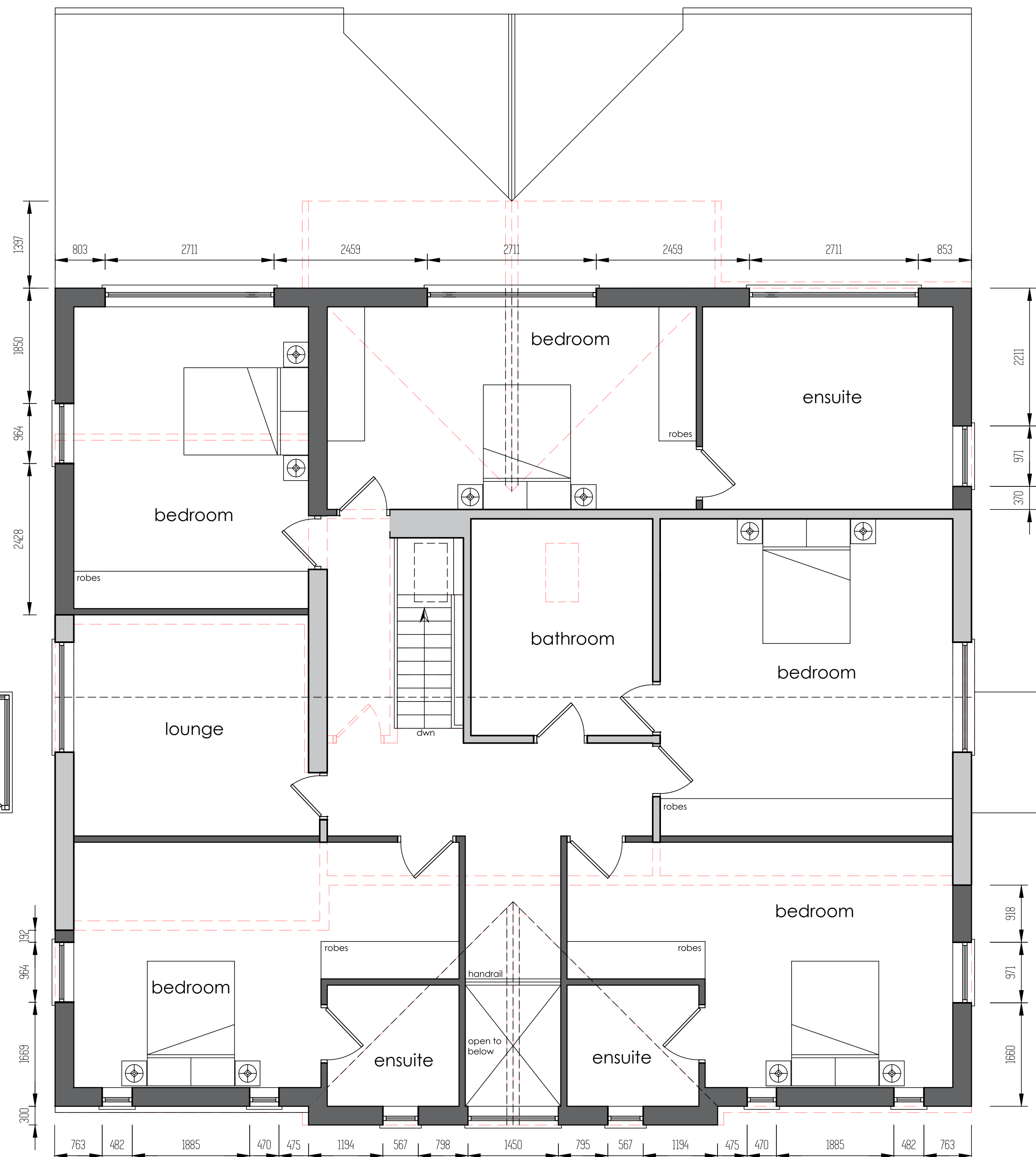

proposed first
floor plan

key

proposed extension/alterations

existing footprint

to be demolished

rev A- amends to planners comments may 2021

client
sarah pegrum

project
treetops, long sight road,
clayton le dale,
bb1 9ex

drawing title
proposed ground + first floor plans

drawing no. rev.
pegrum/03 A

drawn by scale date
a.k. 1:50@A1 may 2021

35 the studio limited
35 mayfield avenue,
adlington, chorley,
PR6 9QE

t: 07702 185 467
e: info@35thestudio.co.uk
w: www.35thestudio.co.uk

