

Roof Plan scale: 1/200th

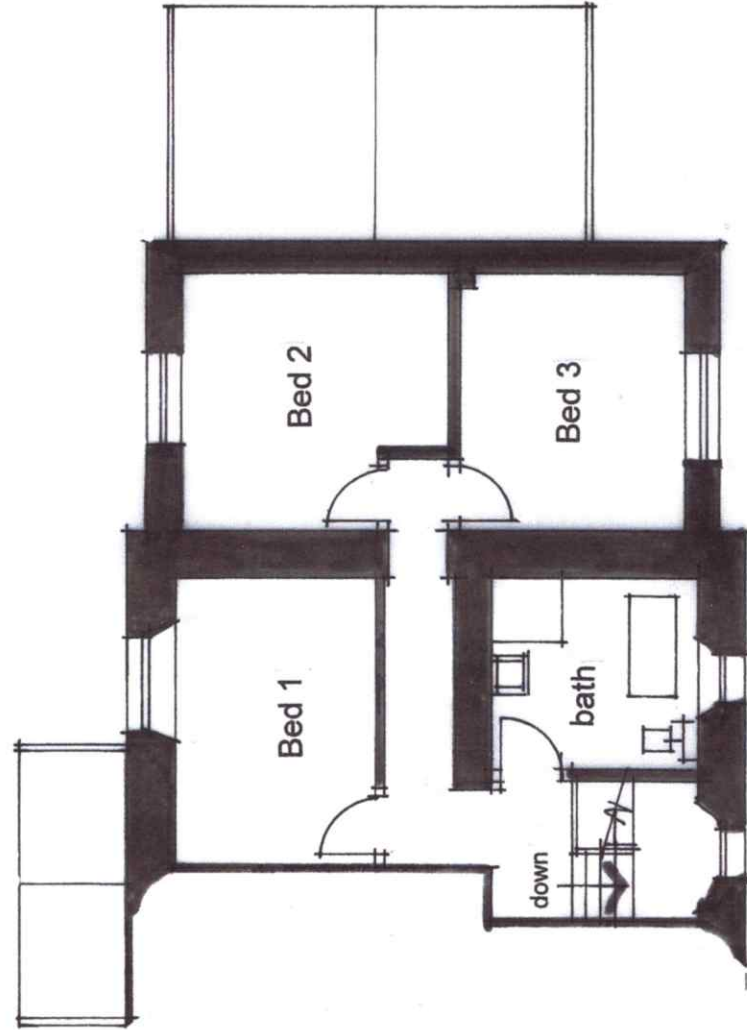

First Floor Plan

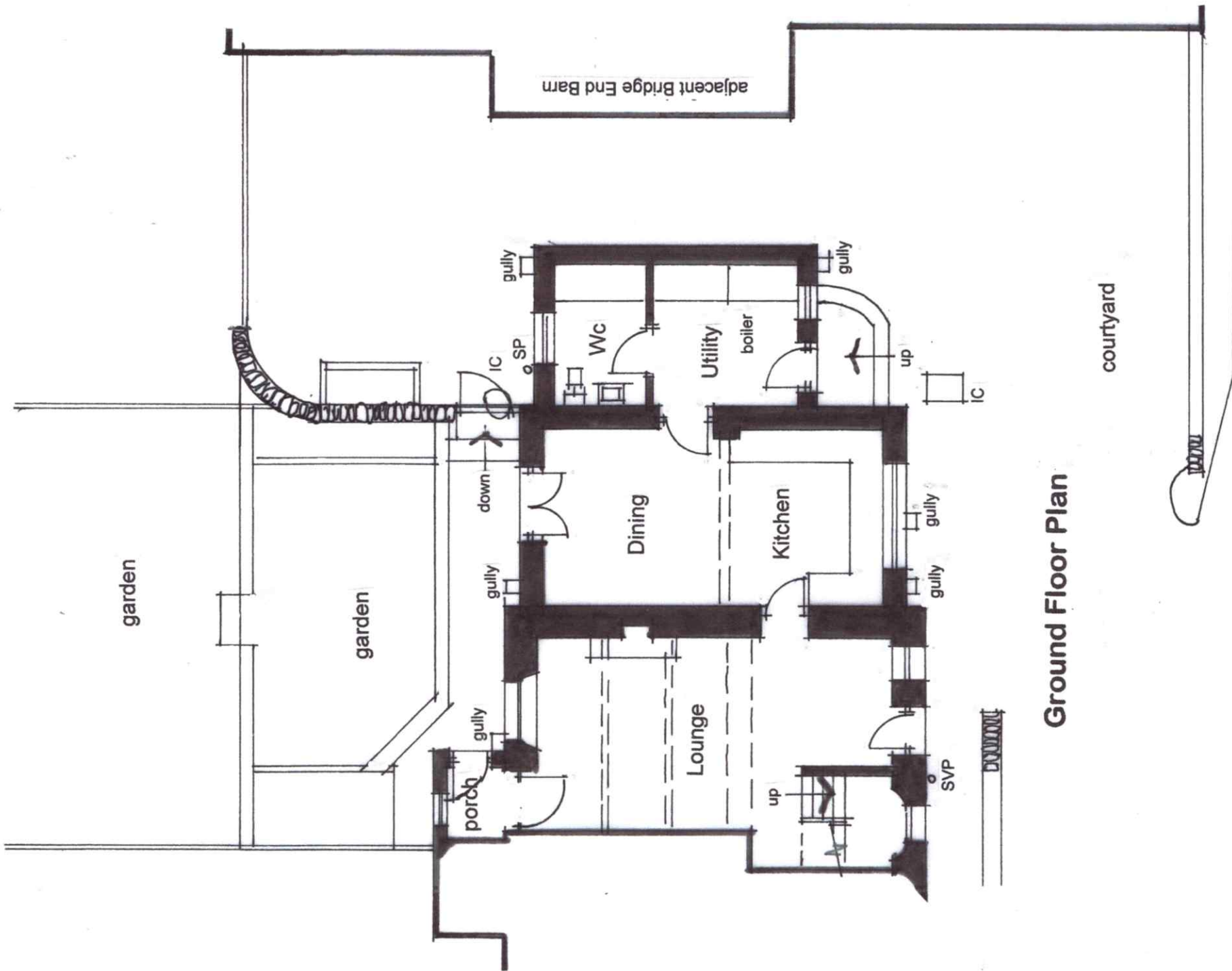

Ground Floor Plan

Planning Drawing

David Liversidge *design*
 architecture
 construction development
 259 Rosendale Road, Burnley, Lancs. BB 11 5BZ
 also at Haywards Heath, West Sussex. RH16 4DZ
 t: 07977 463 496
 e: davidliversidge@msn.com

● **PLANS as EXISTING**

● 2 Bridge End Cottages
 Rimington Lane, Rimington, BB7 4EA
 for Mr. James Hartley

scale: 1/100@A3

drawing no:

date: Feb. 2021

21/14/1

