

**Roof Plan scale: 1/200<sup>th</sup>**

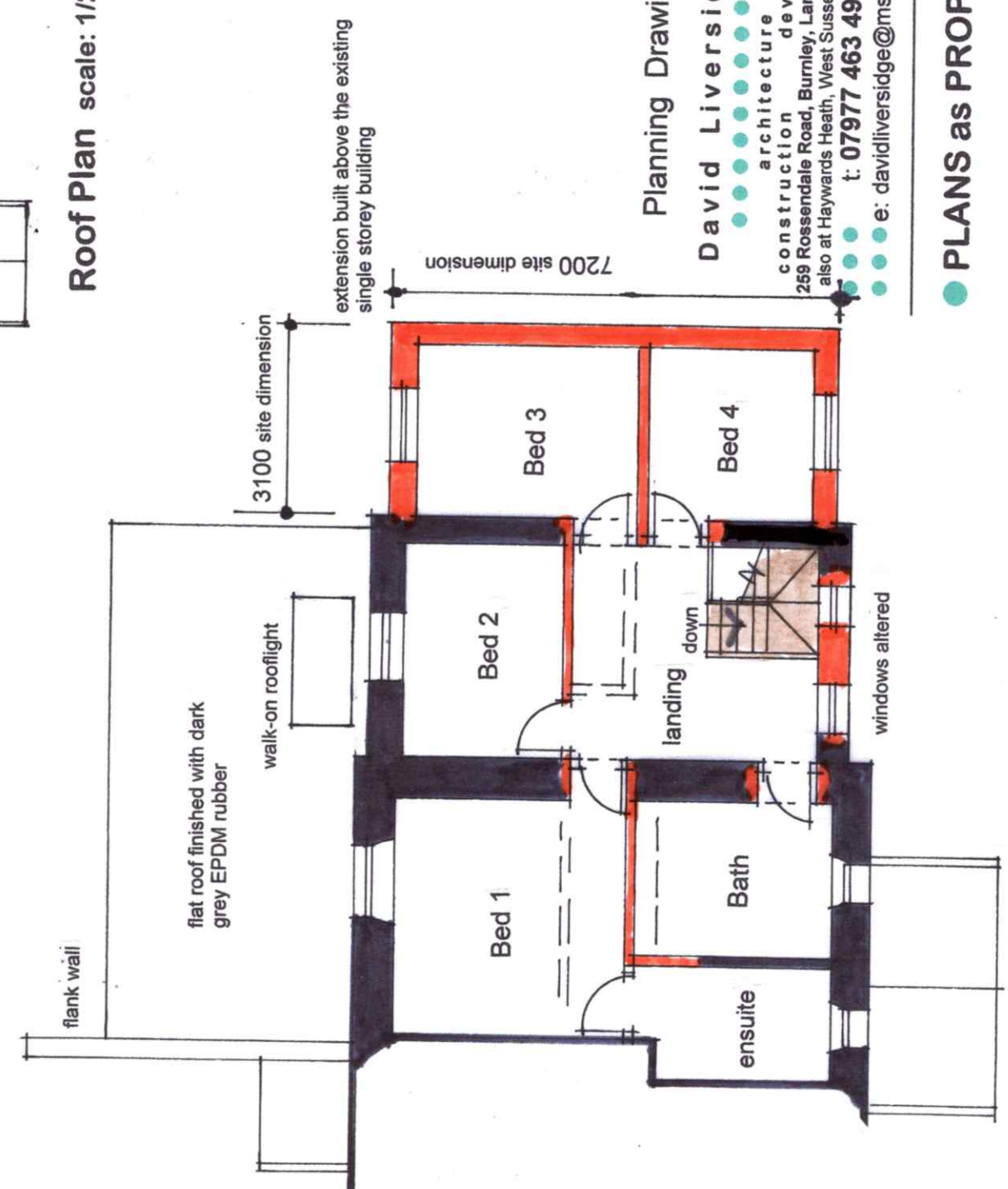
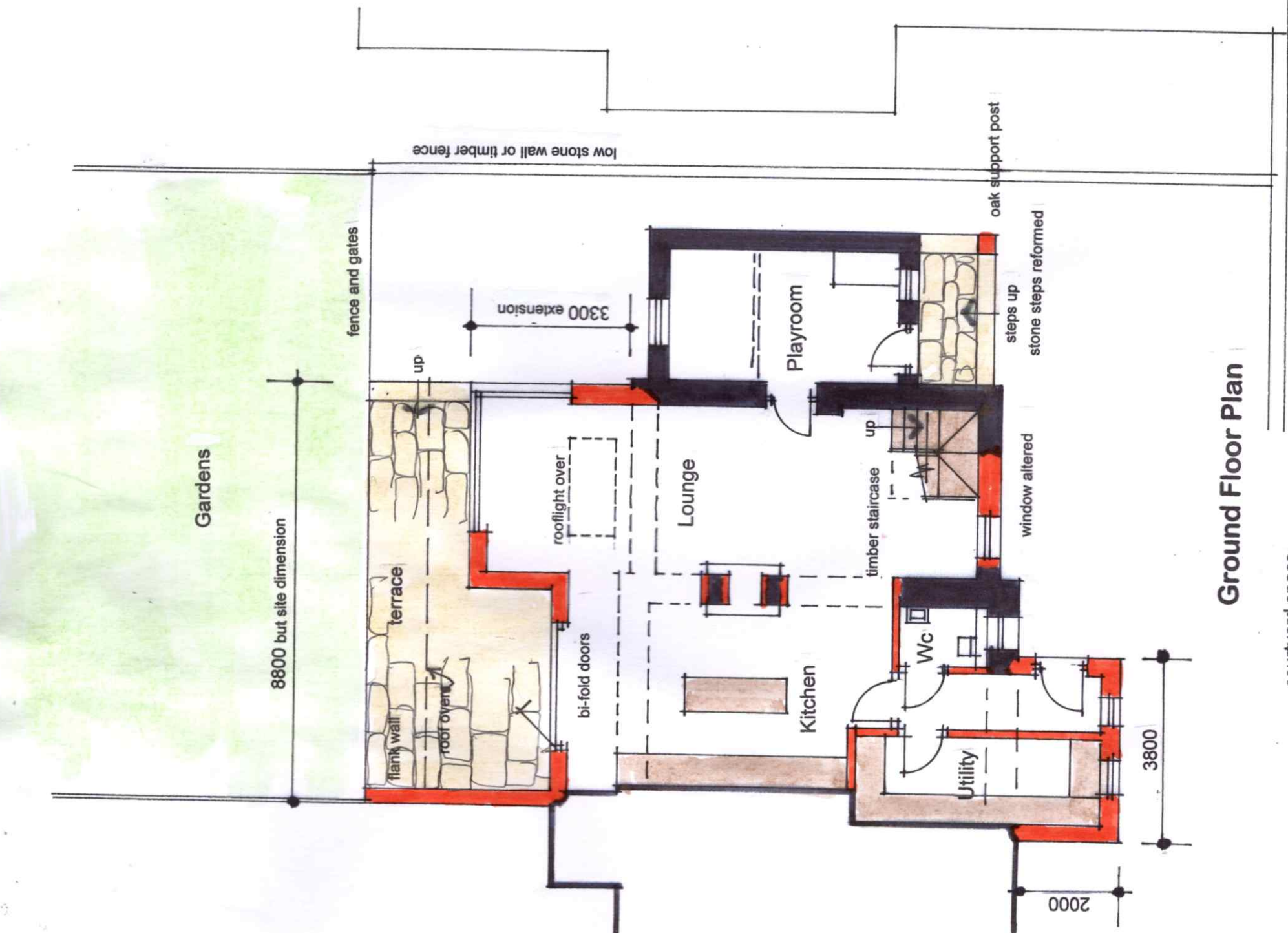

**Planning Drawing**

David Liversidge *design*  
 architecture  
 construction development  
 259 Rossendale Road, Burnley, Lancs. BB 11 5BZ  
 also at Haywards Heath, West Sussex. RH16 4DZ  
 t: 07977 463 496  
 e: davidliversidge@msn.com

**PLANS as PROPOSED**

● Bridge End Cottage  
 Rimington Lane, Rimington, BB7 4EA  
 for Mr. James Hartley

scale: 1/100<sup>th</sup>@A3 drawing no:  
 date: March 2021 21/14/4

this drawing is prepared for Town Planning purposes only, see other details for the Building Regulations and construction