

Elevations throughout:
Integrated bat access panels and bird boxes incorporated throughout to provide habitats for crevice roosting bats

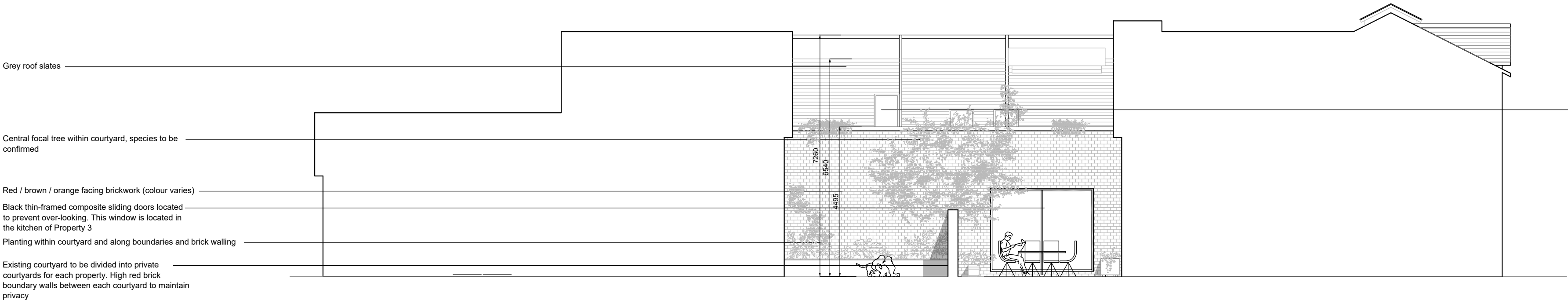
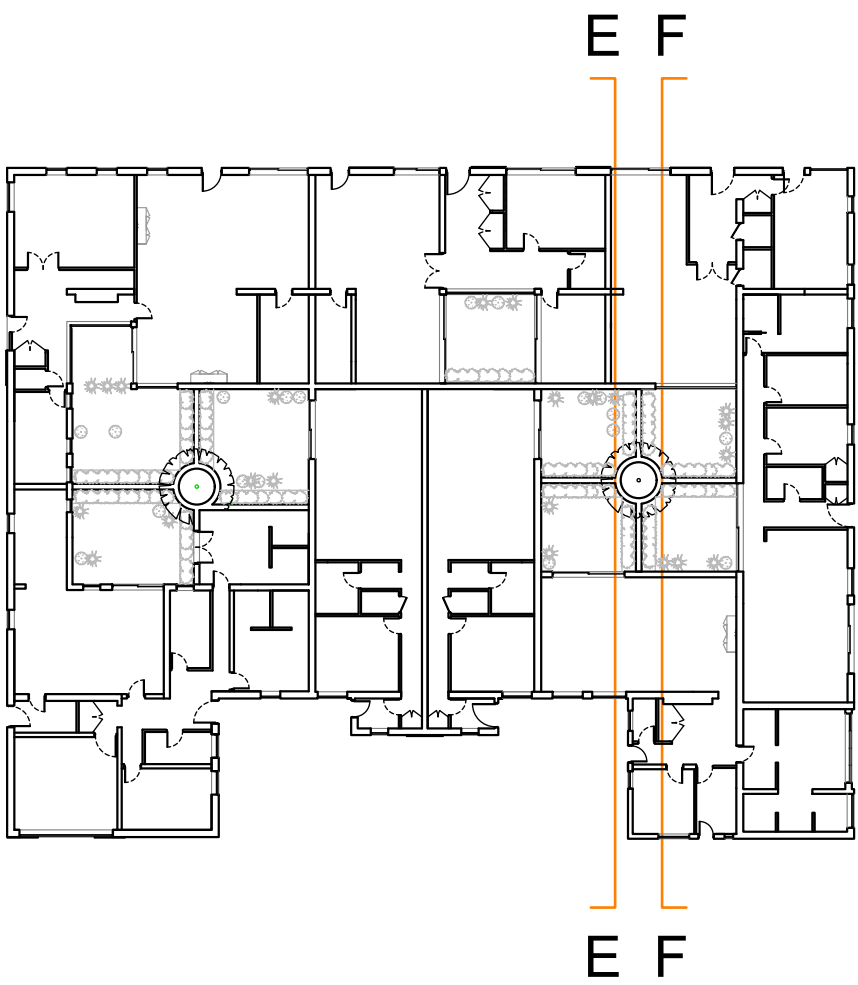

- Grey roof slates
- Central focal tree within courtyard, species to be confirmed
- Red / brown / orange facing brickwork (colour varies)
- Black thin-framed composite sliding doors located to prevent over-looking. This window is located in the kitchen of Property 3
- Planting within courtyard and along boundaries and brick walling
- Existing courtyard to be divided into private courtyards for each property. High red brick boundary walls between each courtyard to maintain privacy

Rooflight to match windows

Elevations throughout:
Integrated bat access panels and bird boxes incorporated throughout to provide habitats for crevice roosting bats

Proposed East Courtyard Elevation E
Scale 1:100



Roof of barn structure to be removed above the courtyard, to create additional open courtyard space. External space is divided into private external courtyard spaces for each property. Steel frame can remain with with hanging planting into the courtyard below.

Central focal tree within courtyard, species to be confirmed

Black thin-framed composite sliding doors

High red brick boundary walls between each courtyard to maintain privacy

Proposed West Courtyard Elevation F
Scale 1:100

A	Dimensions added	26.03.21	RMH
REV	DETAILS OF REVISION	DATE	INITIALS
PROJECT NAME BROCKHALL FARM			
DRAWING NAME PROPOSED COURTYARD ELEVATIONS			
PROJECT No 65.19	STATUS PLANNING RESUBMISSION	DATE JAN 21	SIZE A1
SCALE 1:100			DWG No 14A