

1 Existing Front (north) Elevation
1 : 100



2 Existing Side (east) Elevation
1 : 100



3 Existing Rear (south) Elevation
1 : 100

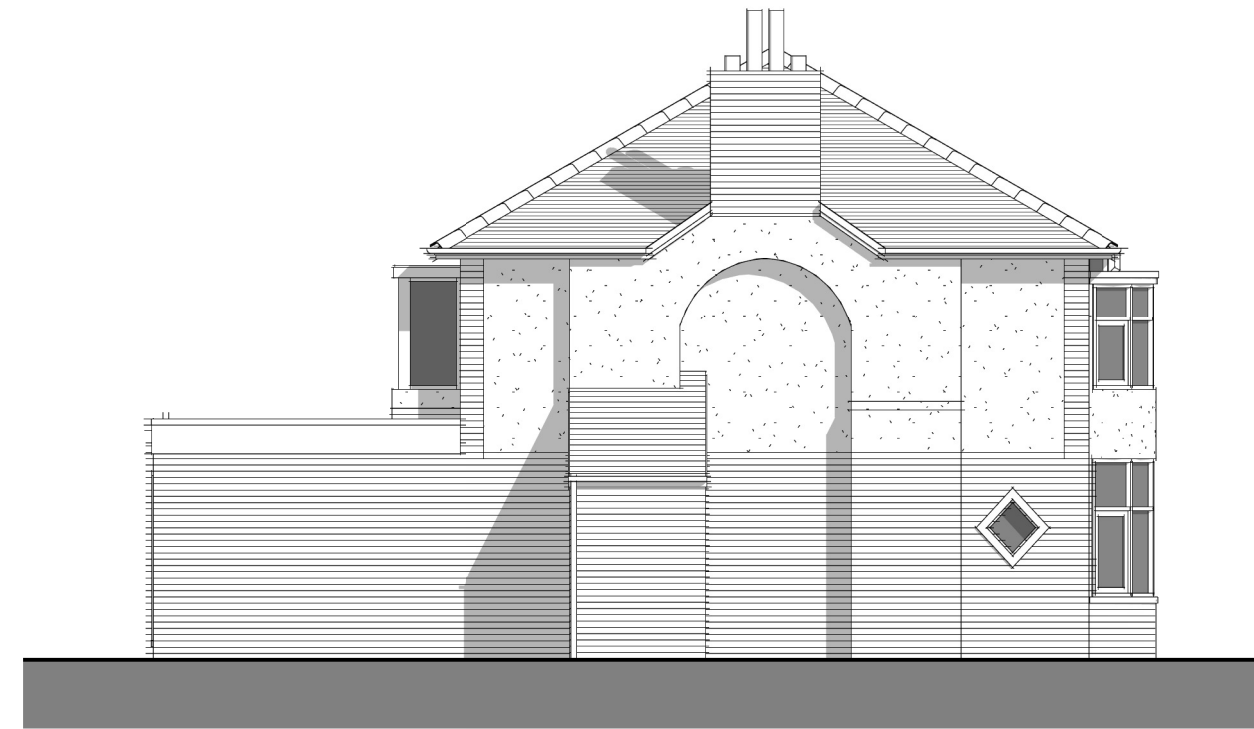

4 Existing Side (west) Elevation
1 : 100

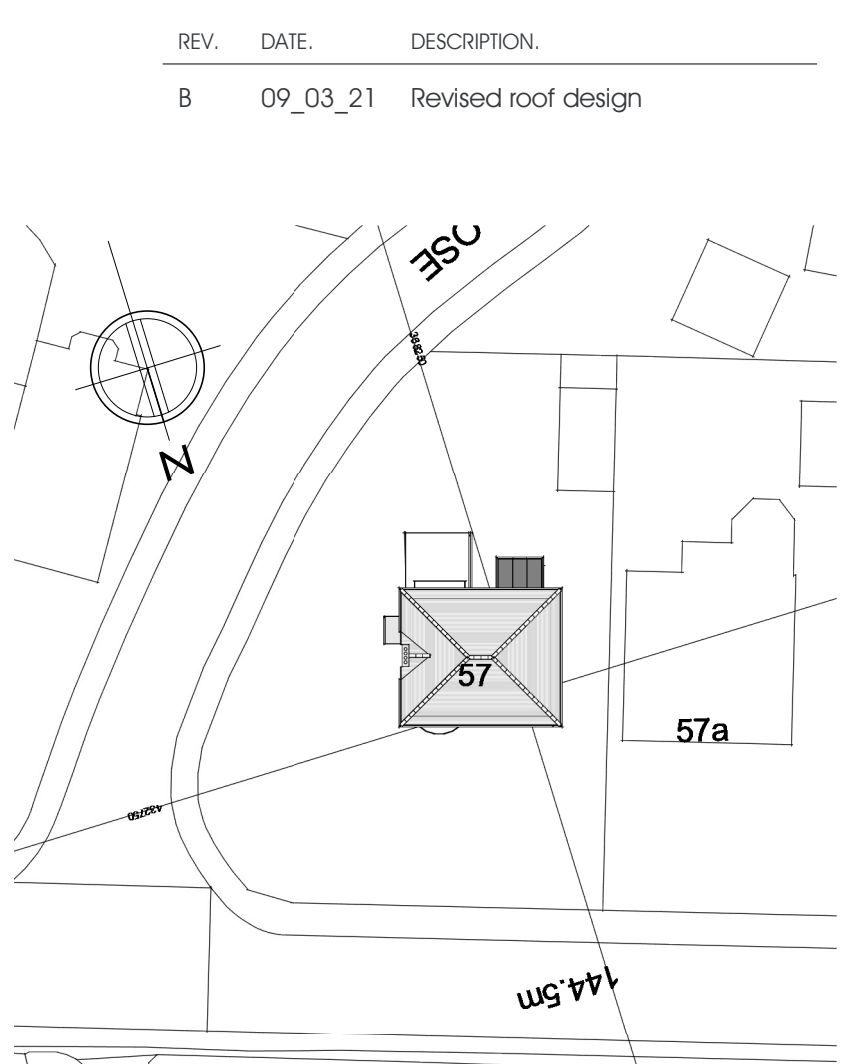

13 Existing Site Plan
1 : 500



5 Proposed Front (north) Elevation
1 : 100



6 Proposed Side (east) Elevation
1 : 100



7 Proposed Rear (south) Eleavtion
1 : 100

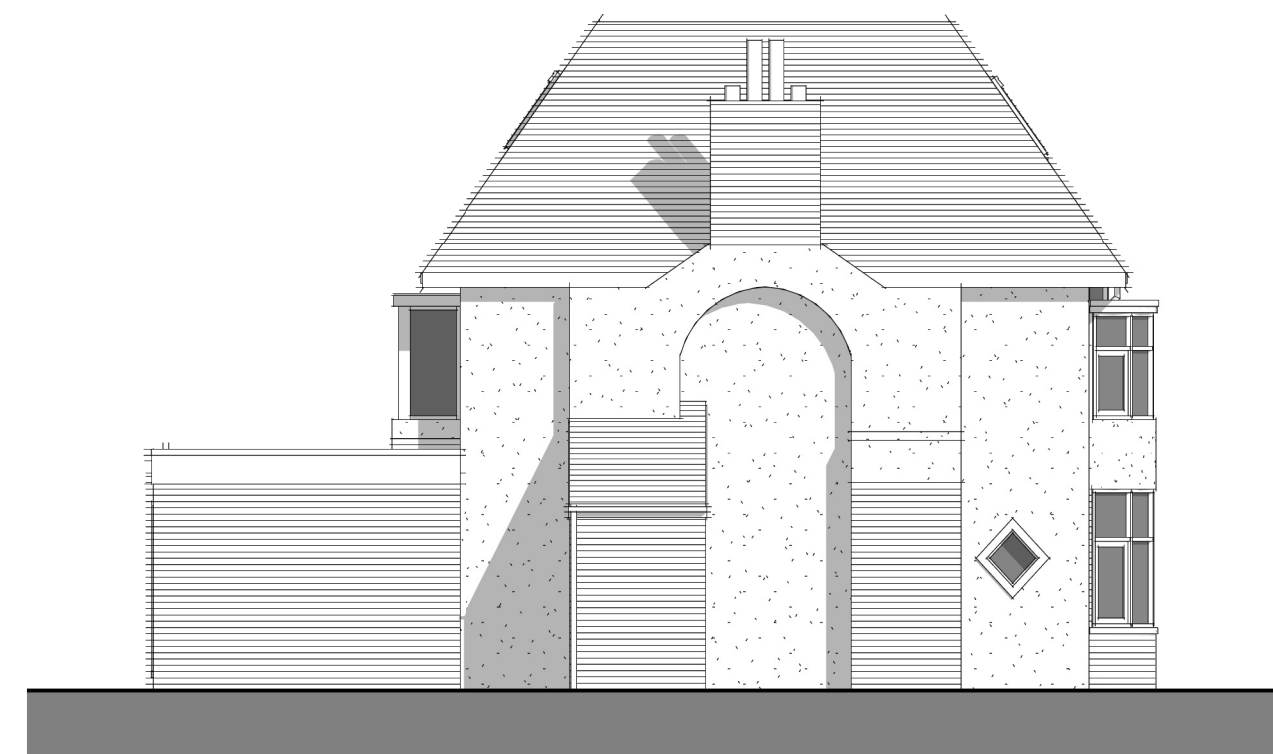

8 Proposed Side (west) Elevation
1 : 100

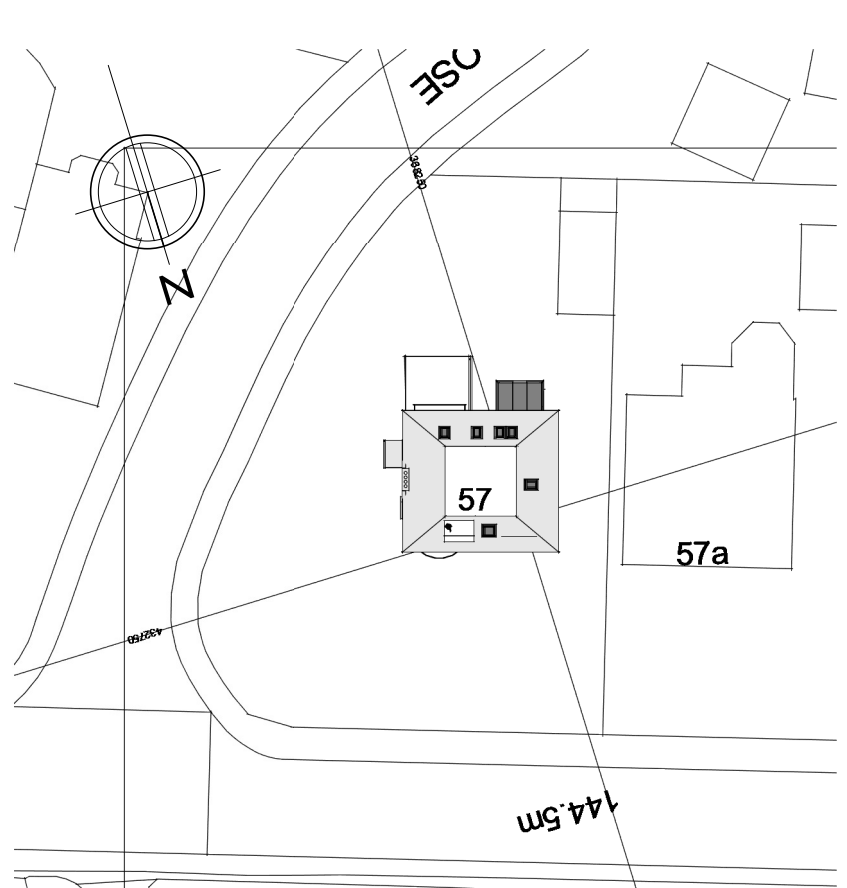

14 Proposed Site Plan
1 : 500

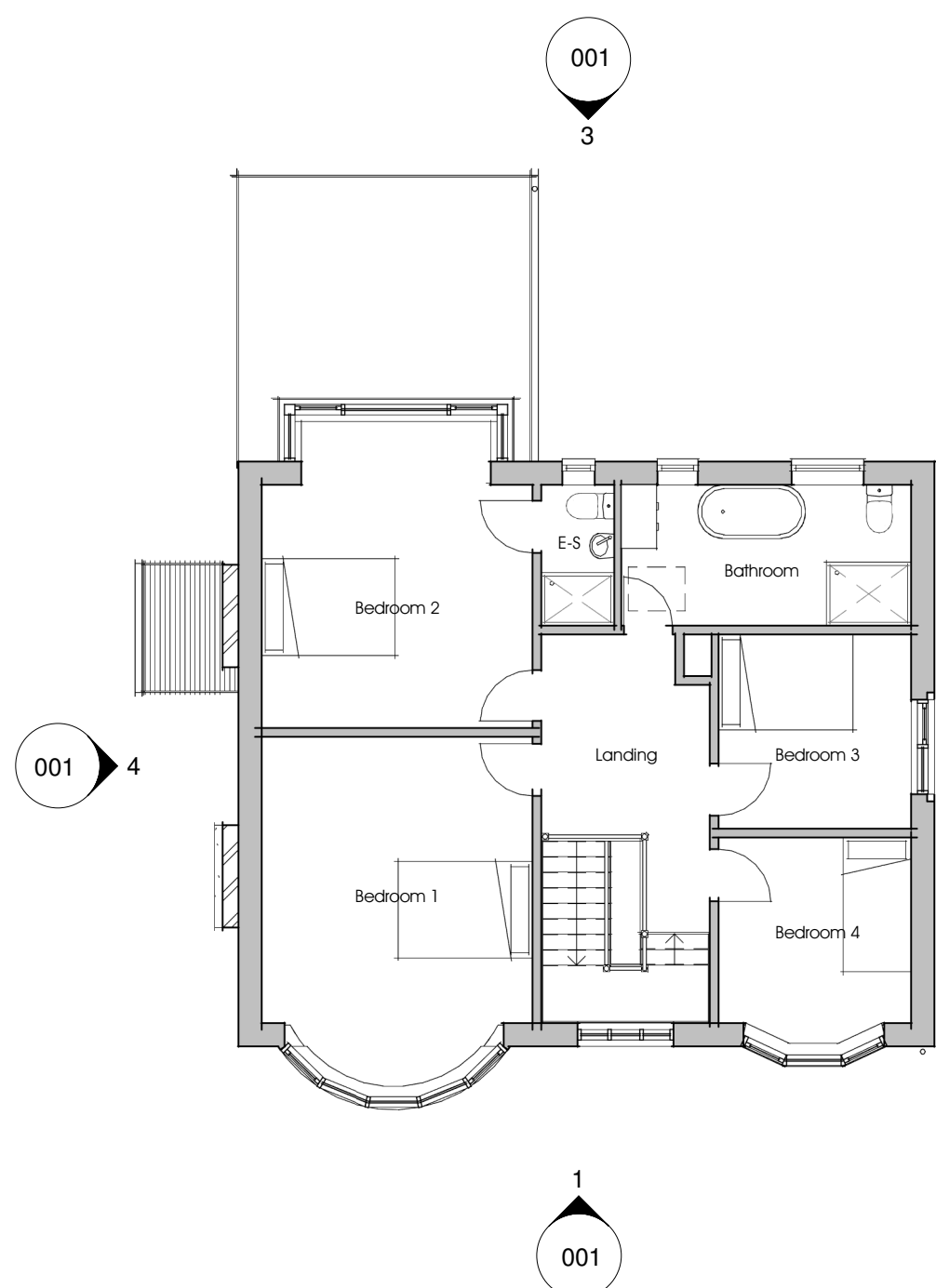

9 Existing First Floor
1 : 100

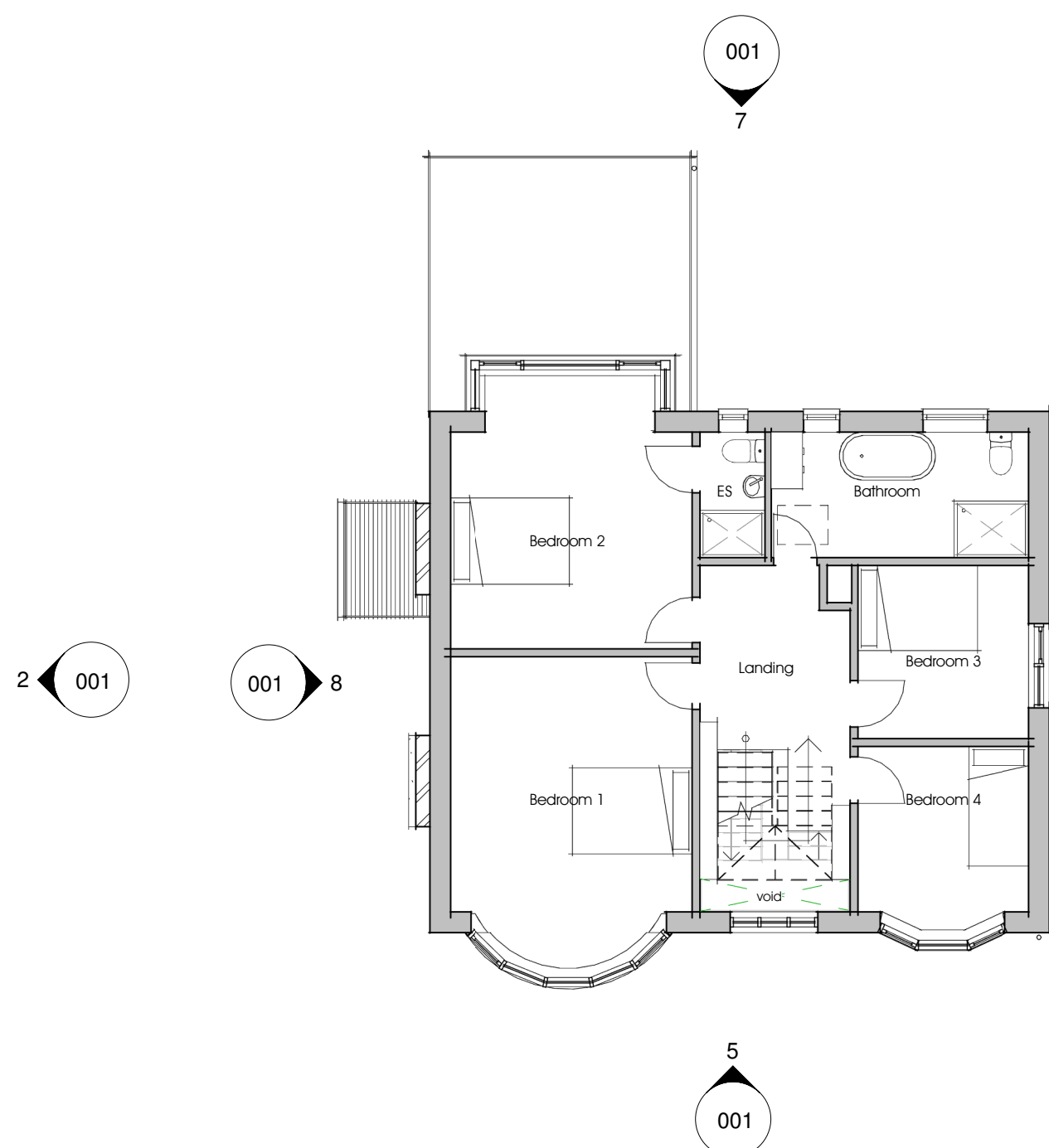

10 Proposed First Floor
1 : 100

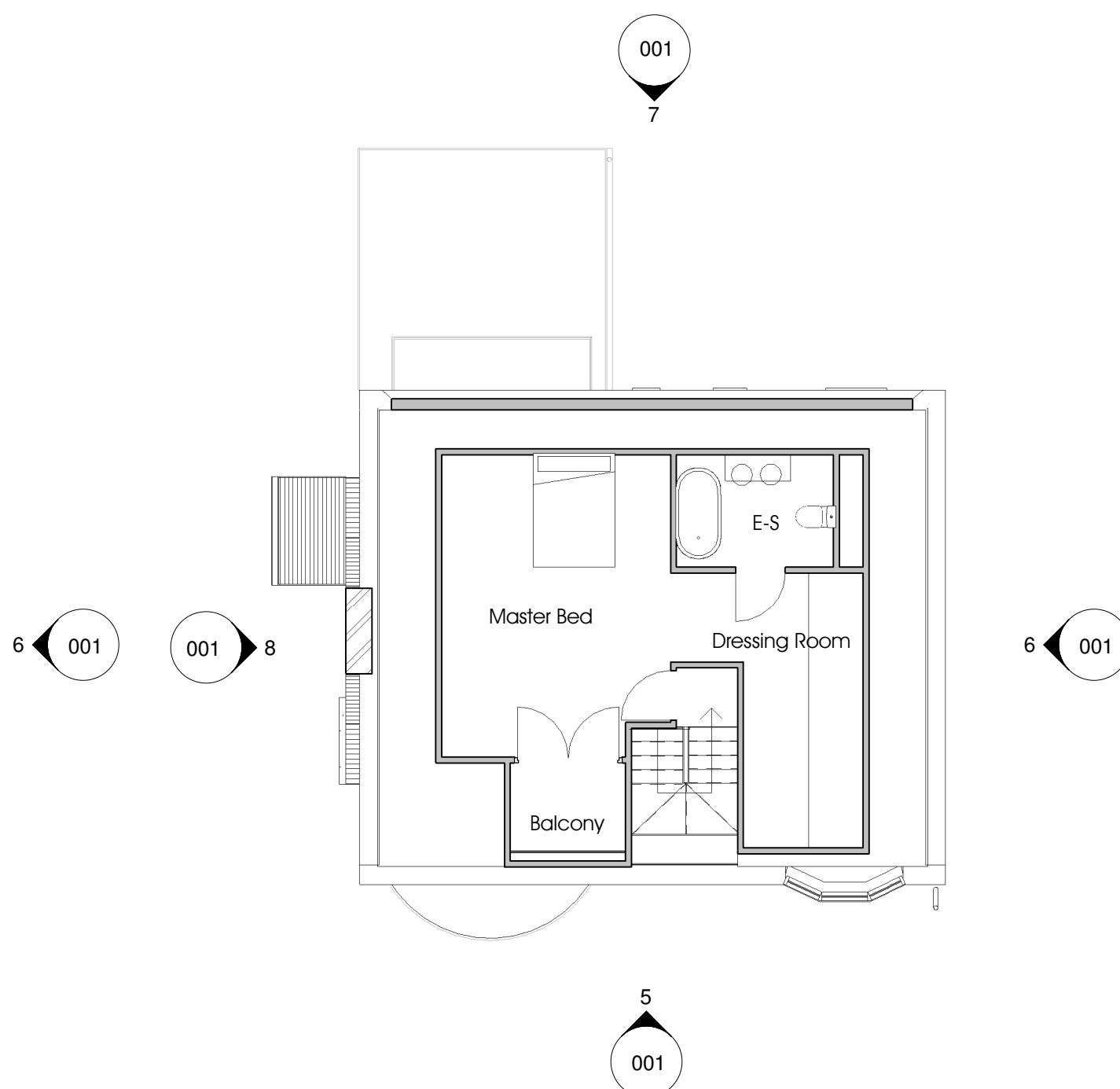

11 Proposed Second Floor Level
1 : 100

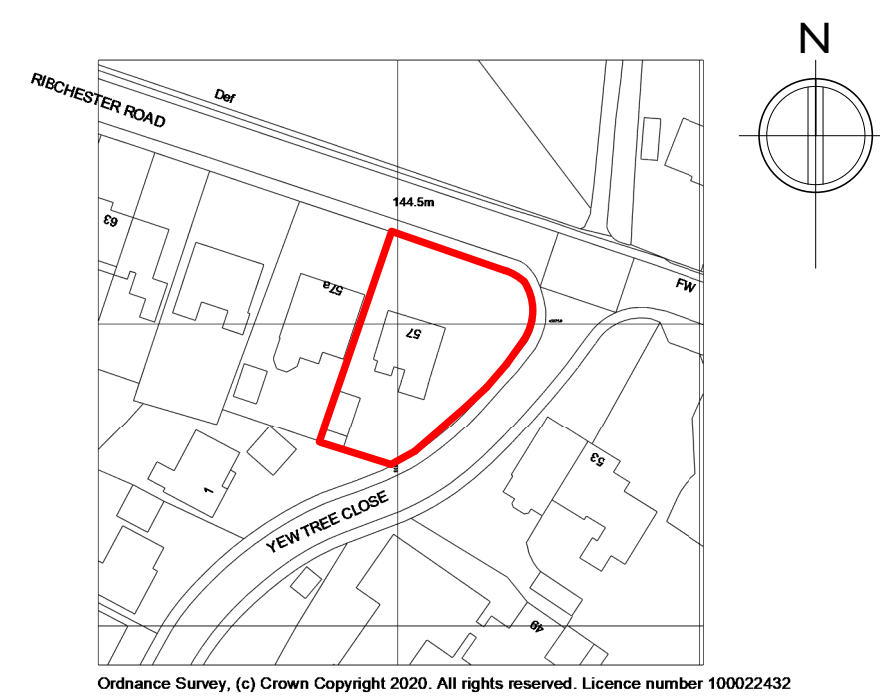

12 Location Plan
1 : 1250

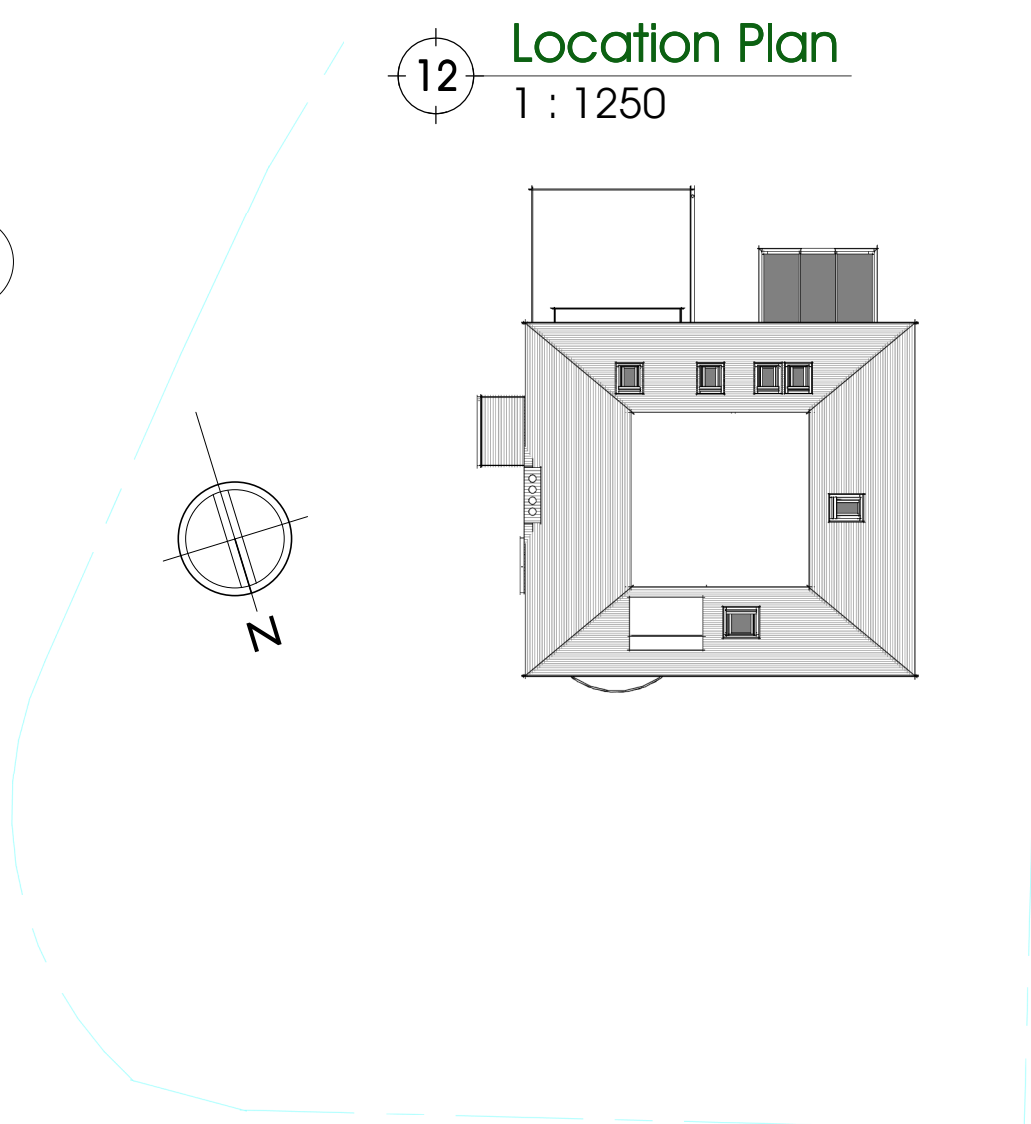

15 Roof Plan
1 : 200

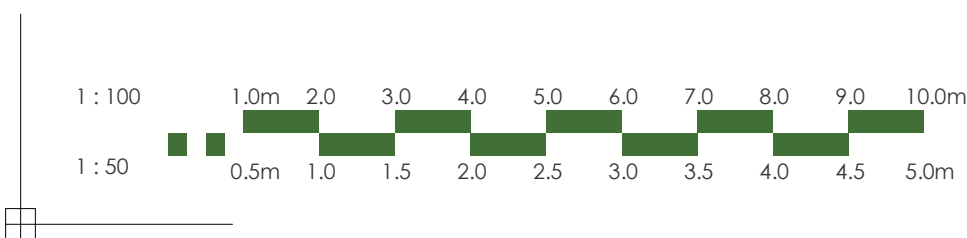

Note:
Do not scale drawing. All dimensions and levels to be checked on site and any discrepancies to be reported immediately before the commencement of work. Drawing to be read in conjunction with all relevant drawings and specifications.

aldrock
architecture • surveying • energy

CIAT **RICS** **STROMA CERTIFIED**

PROJECT NAME & LOCATION
57 Ribchester Road, Wiltshire

DRAWING TITLE
Proposed Roof Raise and Loft Conversion

PROJECT NO.	DWG NO.	REV.	DRAWN.	CHECK.
AK56	001	B	GW	LB
SCALE:		As indicated @ A1		

UNIT 5 CUNNINGHAM COURT
LIONS DRIVE
SHADSWORTH BUSINESS PARK
BLACKBURN
BB1 2GX

T: +44 (0) 1254 774943
E: INFO@ALDROCK.CO.UK

STATUS:
Planning

DATE:
26/11/20

WWW.ALDROCK.CO.UK