



1 SOUTH WEST
1 : 100



7 3D View 3



2 SOUTH EAST
1 : 100

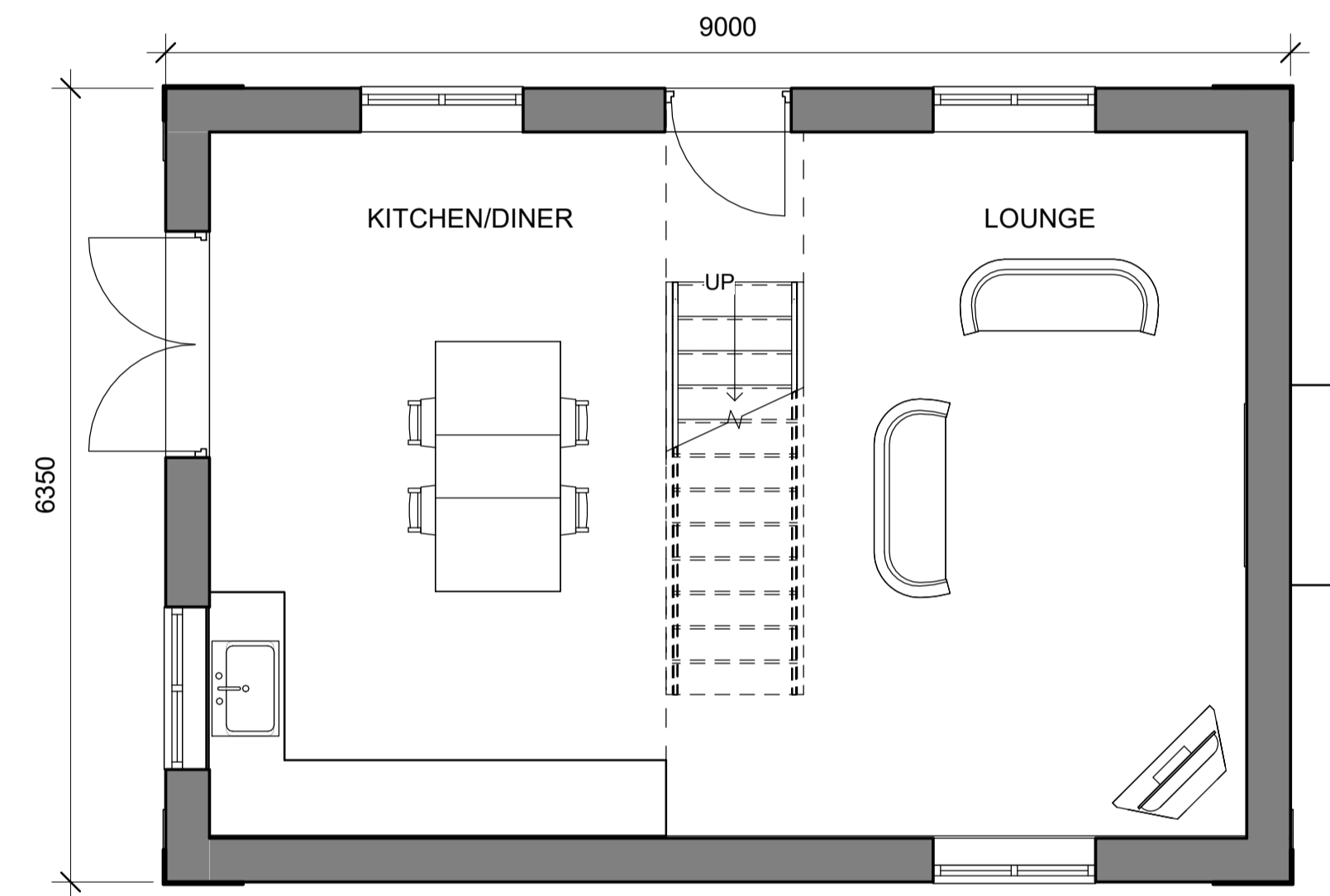

5 GROUND FLOOR
1 : 50

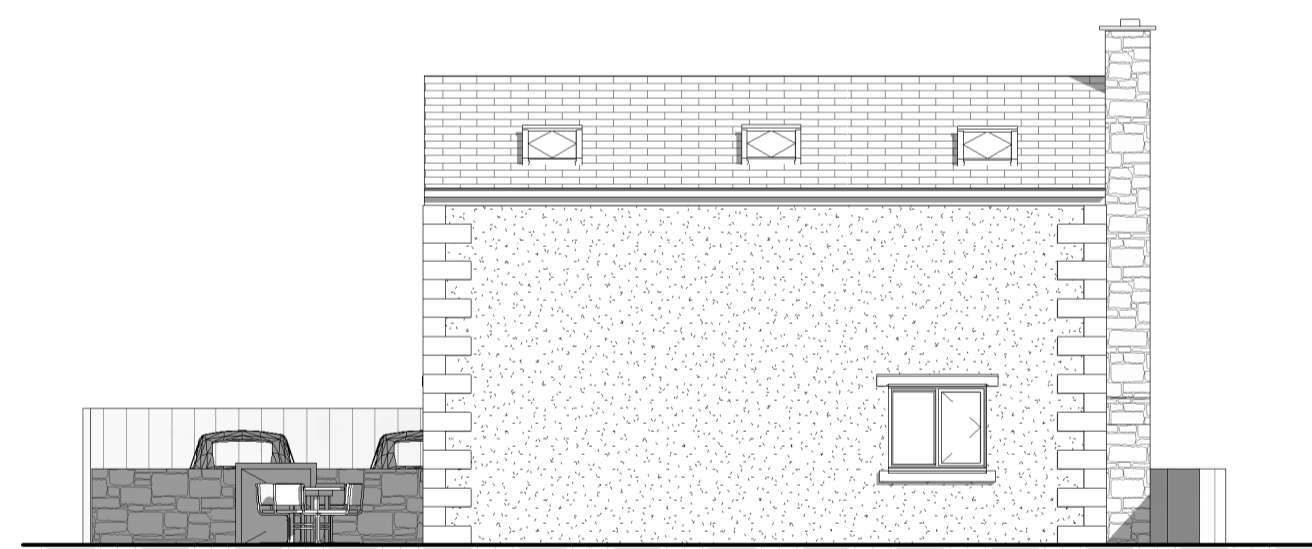

3 NORTH EAST
1 : 100

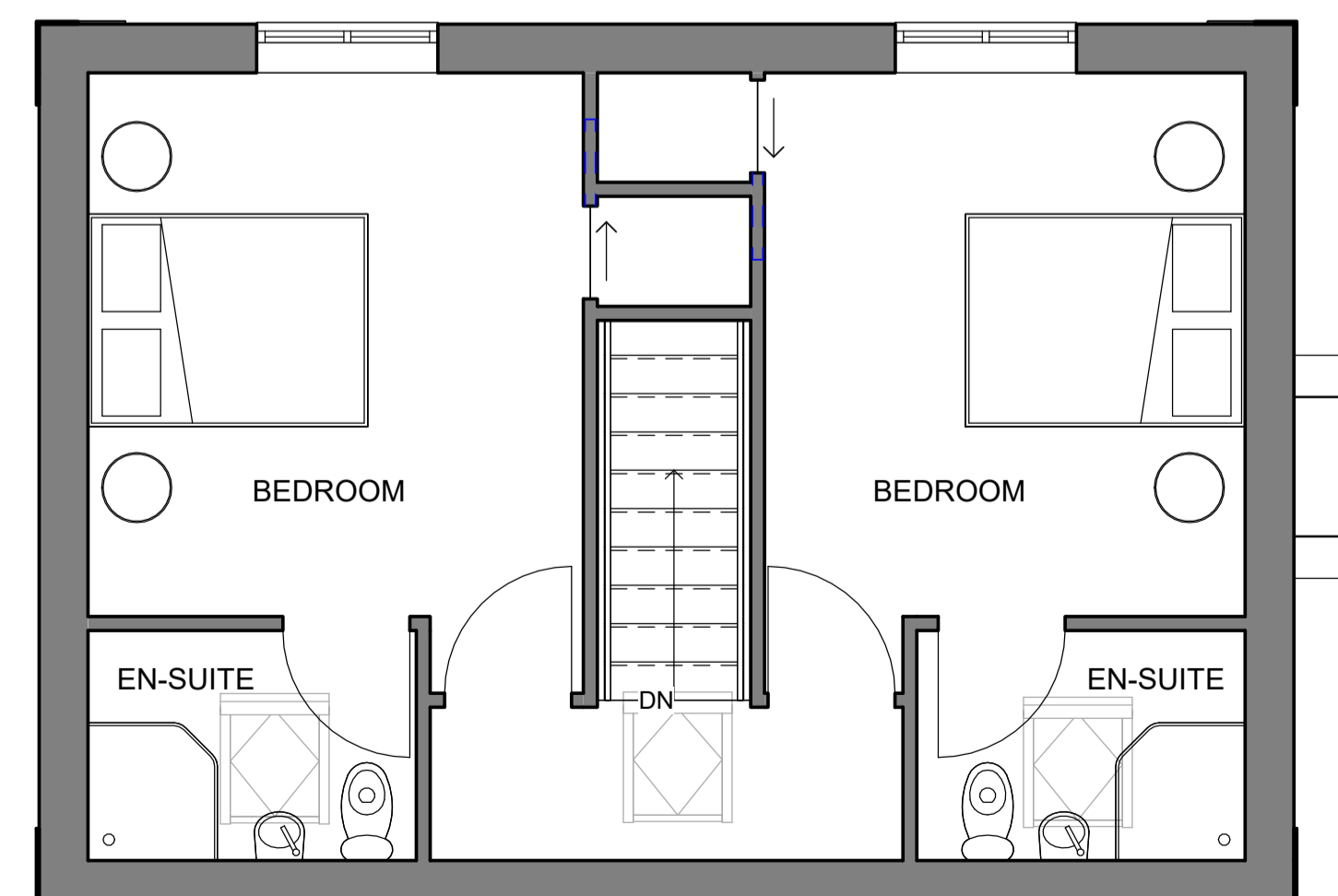

6 FIRST FLOOR
1 : 50

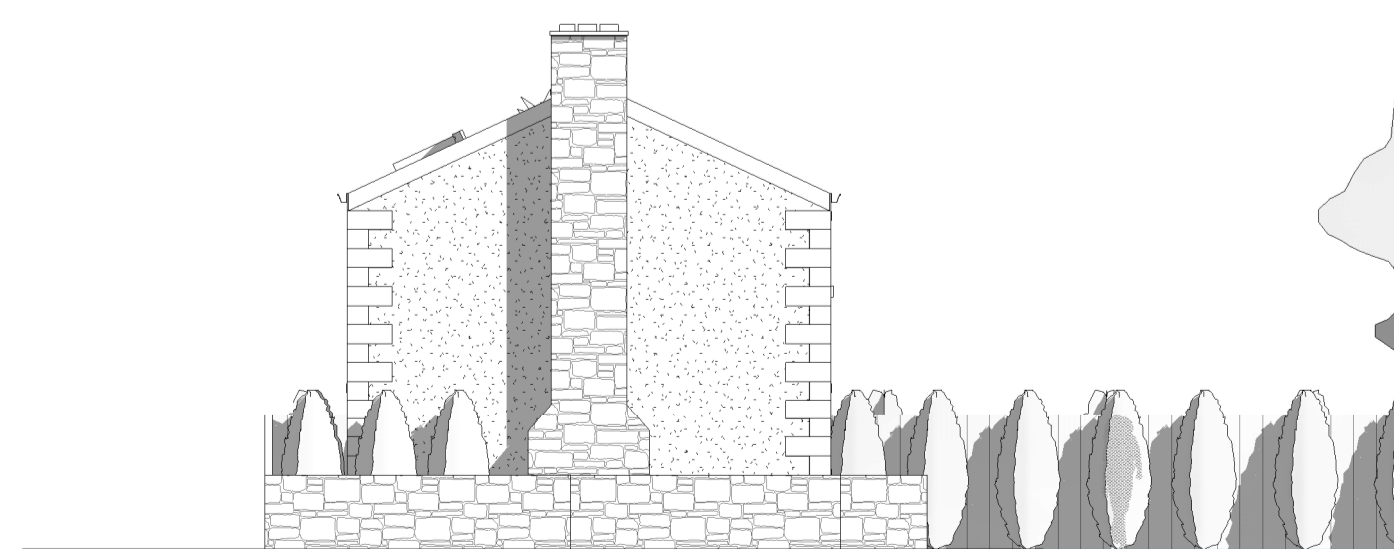

4 NORTH WEST
1 : 100

Peter Hitchen
Architects

Marathon House
The Sidings Business Park
Whalley, BB7 9SE

01254 823 855

www.peterhitchenarchitects.co.uk

PROPOSED HOILDAY ACCOMMODATION
AT MILL FARM, MILL LANE, WADDINGTON

MATERIALITY:
WALLS - RANDOM STONEMWORK TO MATCH EXISITNG AND SURROUNDING BUILDINGS. RENDER FINISH TO SIDES AND REAR ELEVATIONS
ROOF - WELSH BLUE SLATE TO MATCH EXISTING AND SURROUNDING BUILDINGS. 3X HABIBAT BAT ACCESS SLATES TO SOUTH WEST ELEVATION.
WINDOWS - TIMBER WINDOWS WITH STONE HEADS AND CILLS.

No.	Description	Date
A	PLANNING APPLICATION SUBMISSION	03/04/2019
B	REMOVAL OF REAR WINDOW	24/05/2019
C	DESIGN CHANGES	04/06/2019
D	BAT ACCESS SLATES	12/06/2019
E	CHANGES TO ELEVATIONS	18/03/2021

CLIENT:

MR & MRS COWKING

PROJECT:

PROPOSED HOLIDAY
ACCOMMODATION AT MILL
FARM, WADDINGTON

SHEET:

PROPOSED PLANS &
ELEVATIONS

Project number PHA/328

Date 18/03/2021

Drawn by RH

Checked by PH

A100

Scale As indicated

Sheet size A1