

> IMPORTANT
 > © This drawings copyright remains the property of this practice
 > Do not scale of this drawing
 > All dimensions to be checked on site
 > Positions of existing services to be confirmed prior to proceeding

> REVISION STATUS
 S Information issued for feasibility or scheme design
 T Information issued for tender purposes only
 C Information issued for Construction
 NB: Only those drawings containing a C revision to be used for construction

> NOTES

Key

- 1 - Pitched roof- cedar shingles with off-white fascias
- 2 - Off-white coloured frames to match existing
- 3 - Double glazed windows with anti-glare/low-reflective coating
- 4 - Cladding in medium oak feather edged boards horizontally laid to match existing

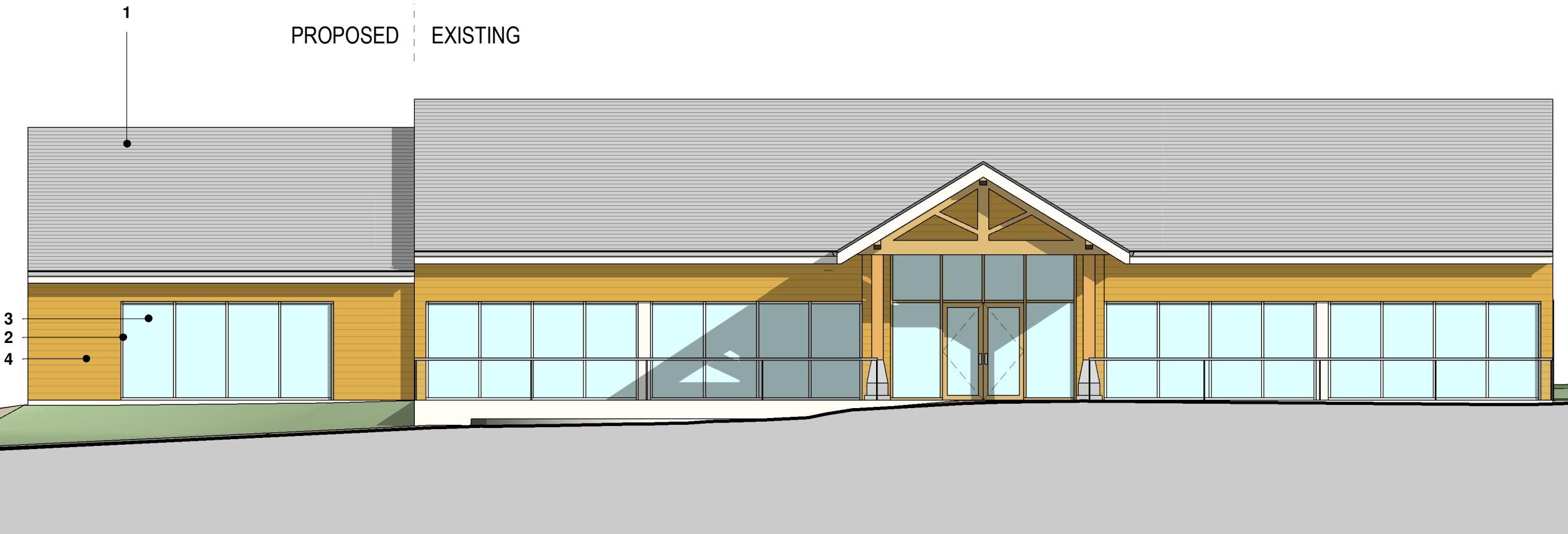

PROPOSED SOUTH ELEVATION 1 : 100

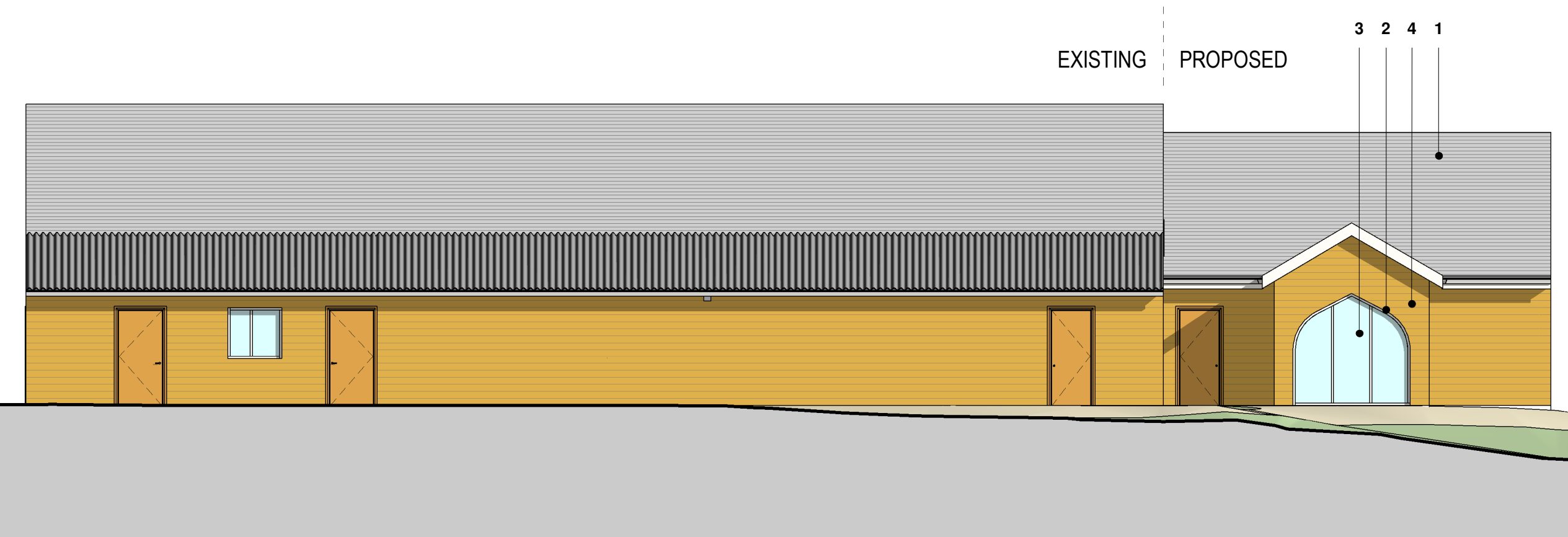

PROPOSED NORTH ELEVATION 1 : 100

> REV.	> DATE	> DESCRIPTION
--------	--------	---------------

> CLIENT
 Mr J. Wilkinson

> PROJECT
 Proposed Events Building Extension
 Hobbit Hill, Foxfields Farm

> DRAWING TITLE
 PROPOSED SOUTH & NORTH ELEVATIONS

> STATUS	> CODE
PLANNING	

> SCALE	> DATE	> DRAWN	> CHECKED
1 : 100@A3	24/02/21	JO	NA

> DRG NO.	> REV.
6795-L(05)01	

> FWP
 6 & 7 RIBBLESDALE PLACE
 PRESTON PR1 3NA
 T (01772) 259824
 F (01772) 203375
 E mail@fwp.uk.com
 www.fwpgroup.co.uk



Frank Whittle Partnership Limited