



**PROPOSED SOUTH ELEVATION**  
Scale 1:100



**PROPOSED EAST ELEVATION**  
Scale 1:100



**PROPOSED NORTH ELEVATION**  
Scale 1:100



**PROPOSED WEST ELEVATION**  
Scale 1:100

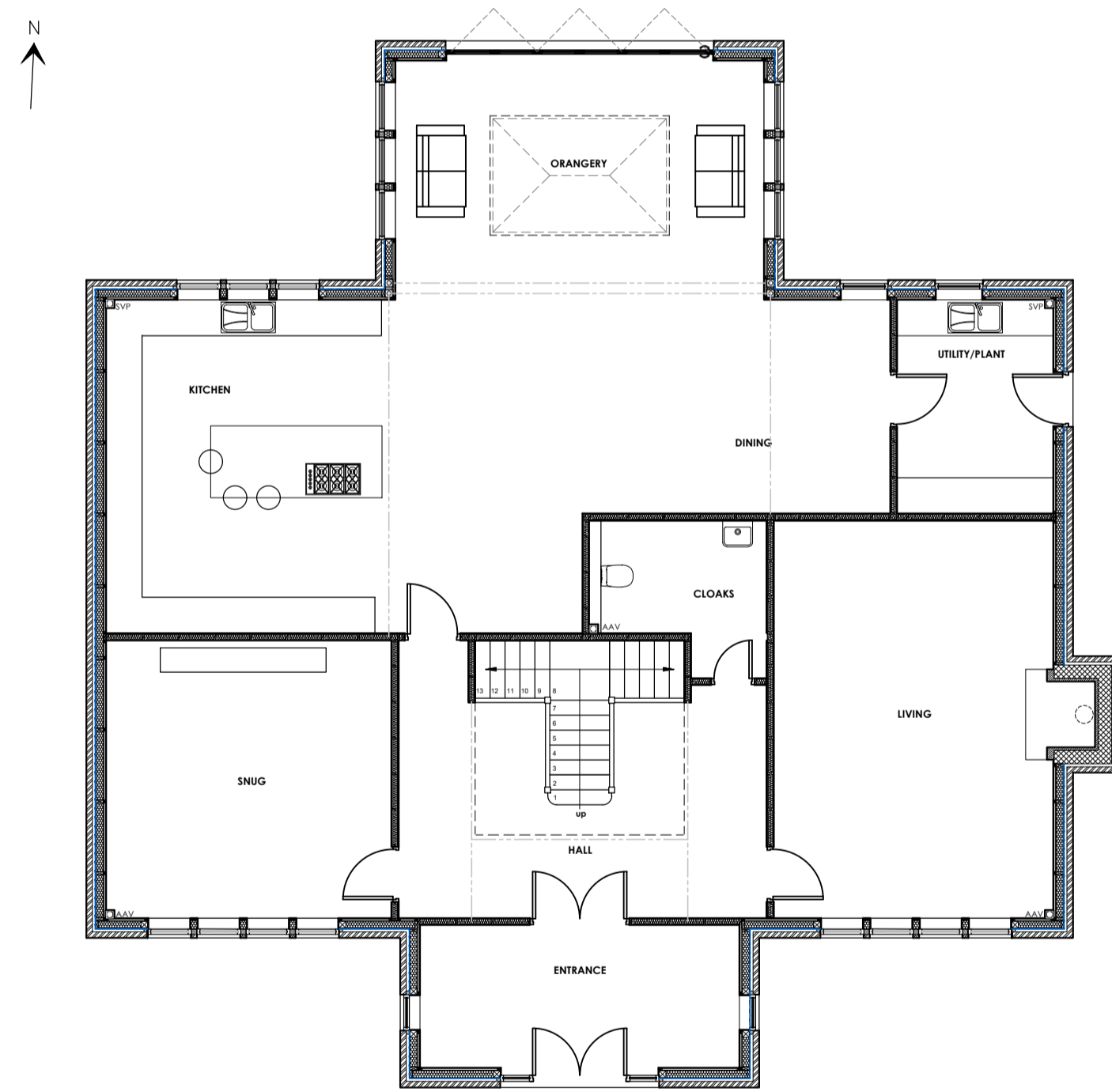

**PROPOSED GROUND FLOOR PLAN**  
Scale 1:100

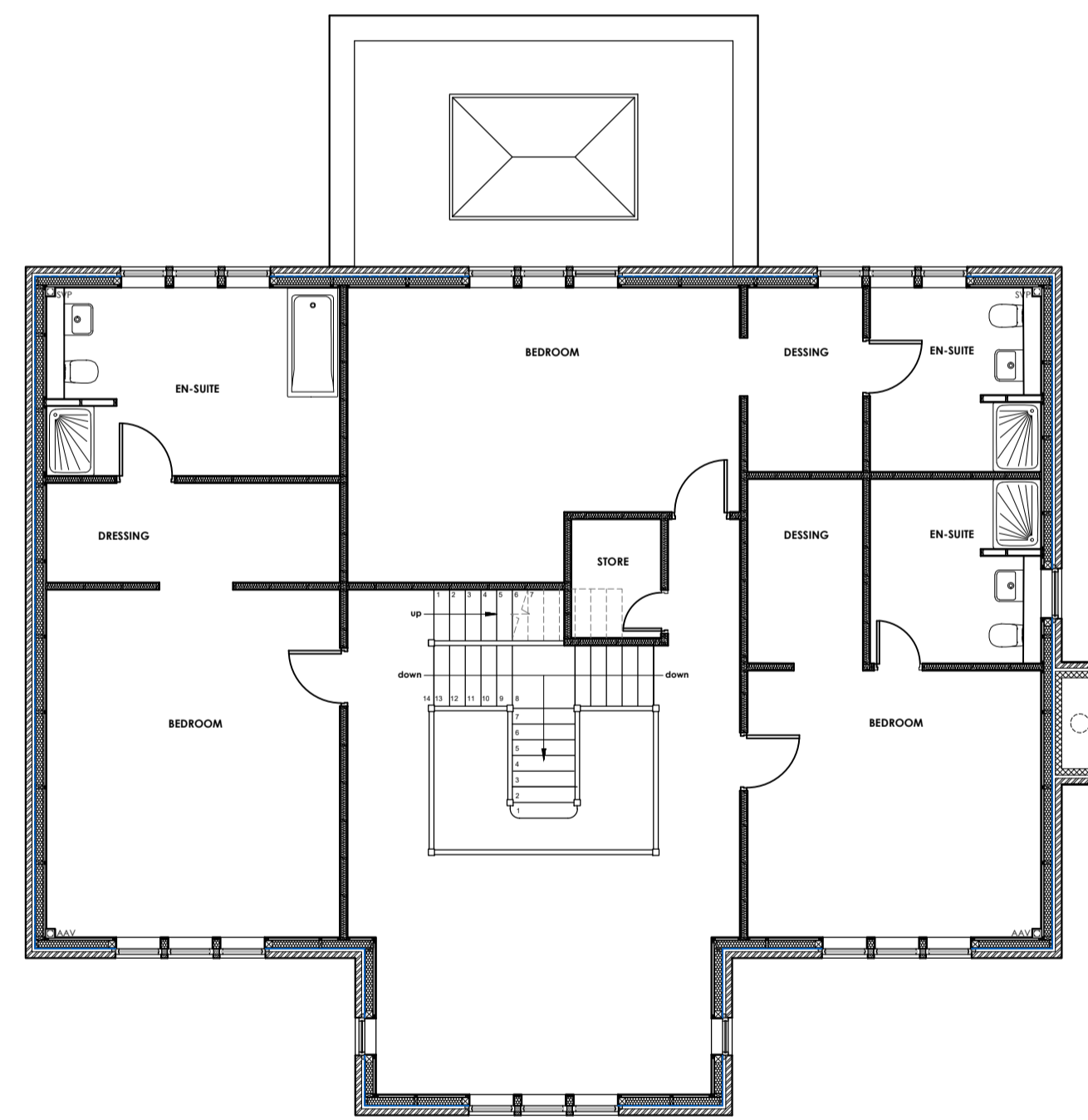

**PROPOSED FIRST FLOOR PLAN**  
Scale 1:100

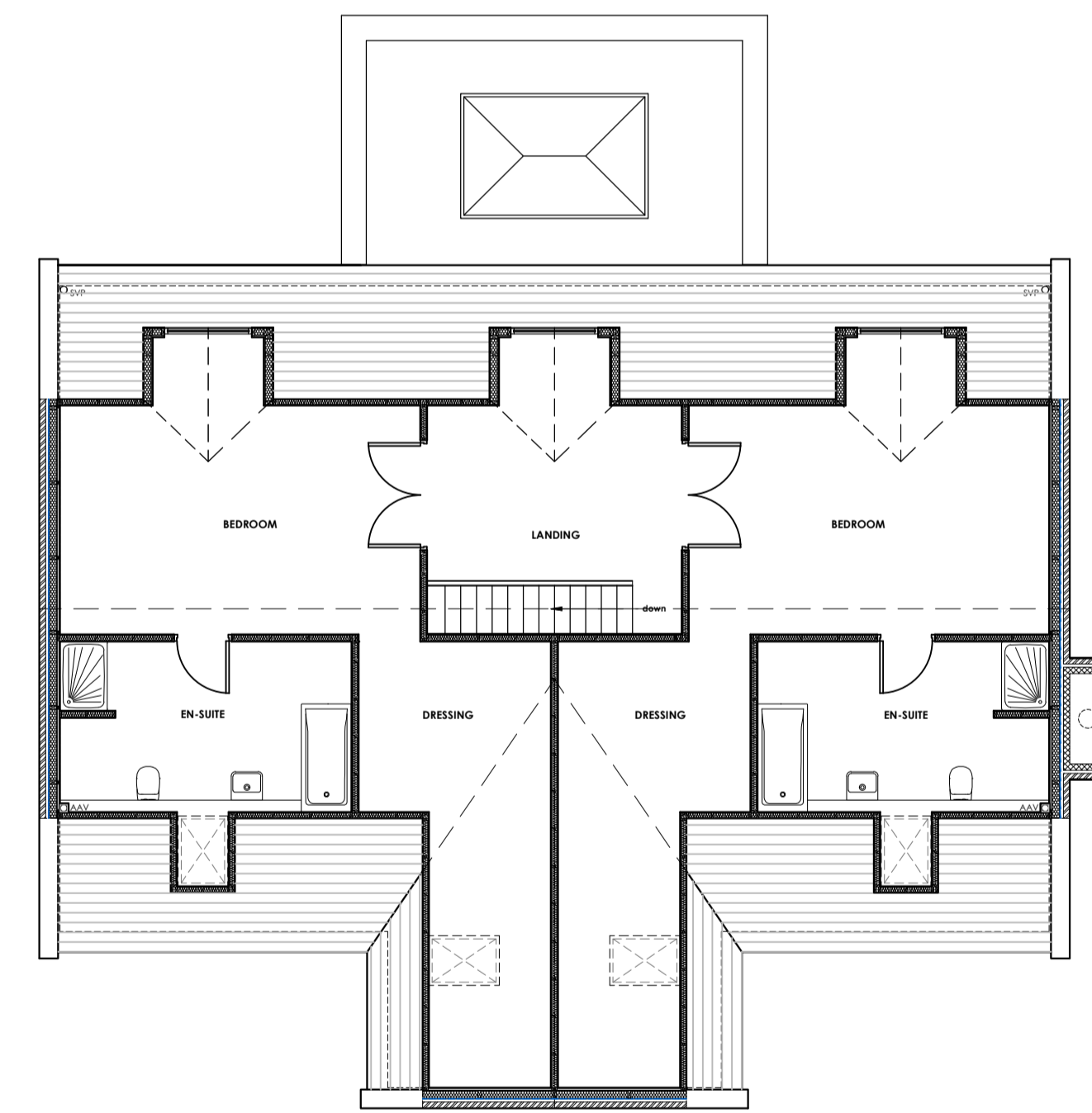

**PROPOSED SECOND FLOOR PLAN**  
Scale 1:100

**AMENDMENTS**  
Central dormer added to the north elevation  
Chimney stack size altered  
rooflights added to the east and west elevation  
Vertical position of rooflights altered



no.	by	revision	date
E	PRG	Updated following client consultation	26.03.2021
D	PRG	Window fenestration updated	02.08.19
C	PRG	Window added	13.11.18
B	PRG	Revised following client and planning officer consultation	16.04.18
A	PRG	Revised following pre-application meeting and clients comments	10.04.18

Client  
**PENDLE VIEW DEVELOPMENTS LTD**

Job Title  
**PROPOSED DEVELOPMENT OF THE MOORCOCK INN SITE INTO RESIDENTIAL HOUSING SLAIBURN ROAD WADDINGTON**

Drawing Title  
**PLOT 2 PROPOSED PLANS AND ELEVATIONS**

Scale  
**1:100 @ A1**

Date  
**February 2018**

Drawn  
**Paul Gudgeon**

**spa**  
SUNDERLAND PEACOCK ARCHITECTS

SUNDERLAND PEACOCK & ASSOCIATES LTD  
HAZELMERE, PEABO ROAD, CLITHEROE  
LANCASHIRE, BB7 2AG  
T 01200 423178 F 01200 427328  
E info@sunderlandpeacock.com  
www.sunderlandpeacock.com

**5513 - P02E**