



PROPOSED SOUTH ELEVATION
Scale 1:100



PROPOSED EAST ELEVATION
Scale 1:100



PROPOSED NORTH ELEVATION
Scale 1:100



PROPOSED WEST ELEVATION
Scale 1:100

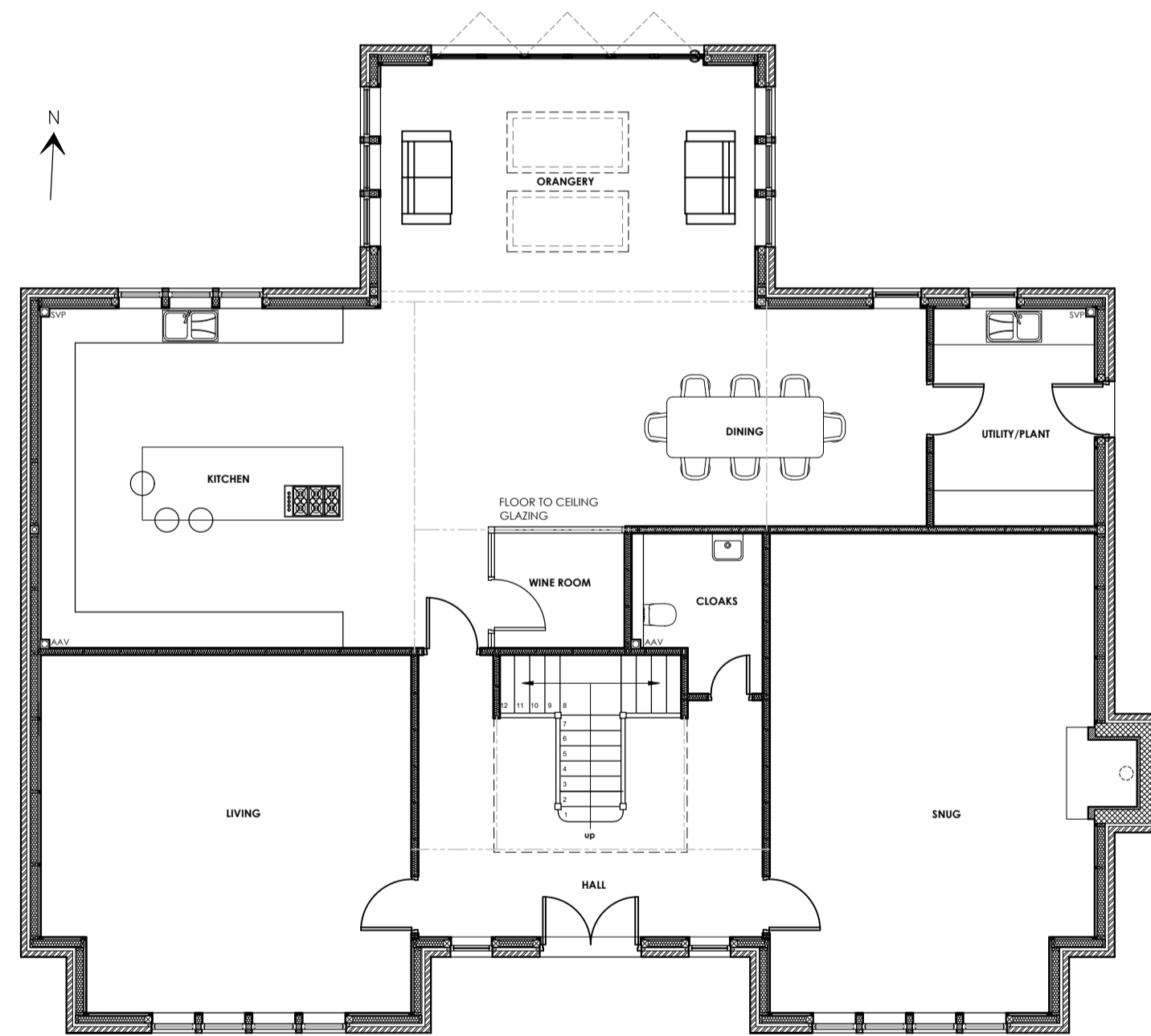

PROPOSED GROUND FLOOR PLAN
Scale 1:100

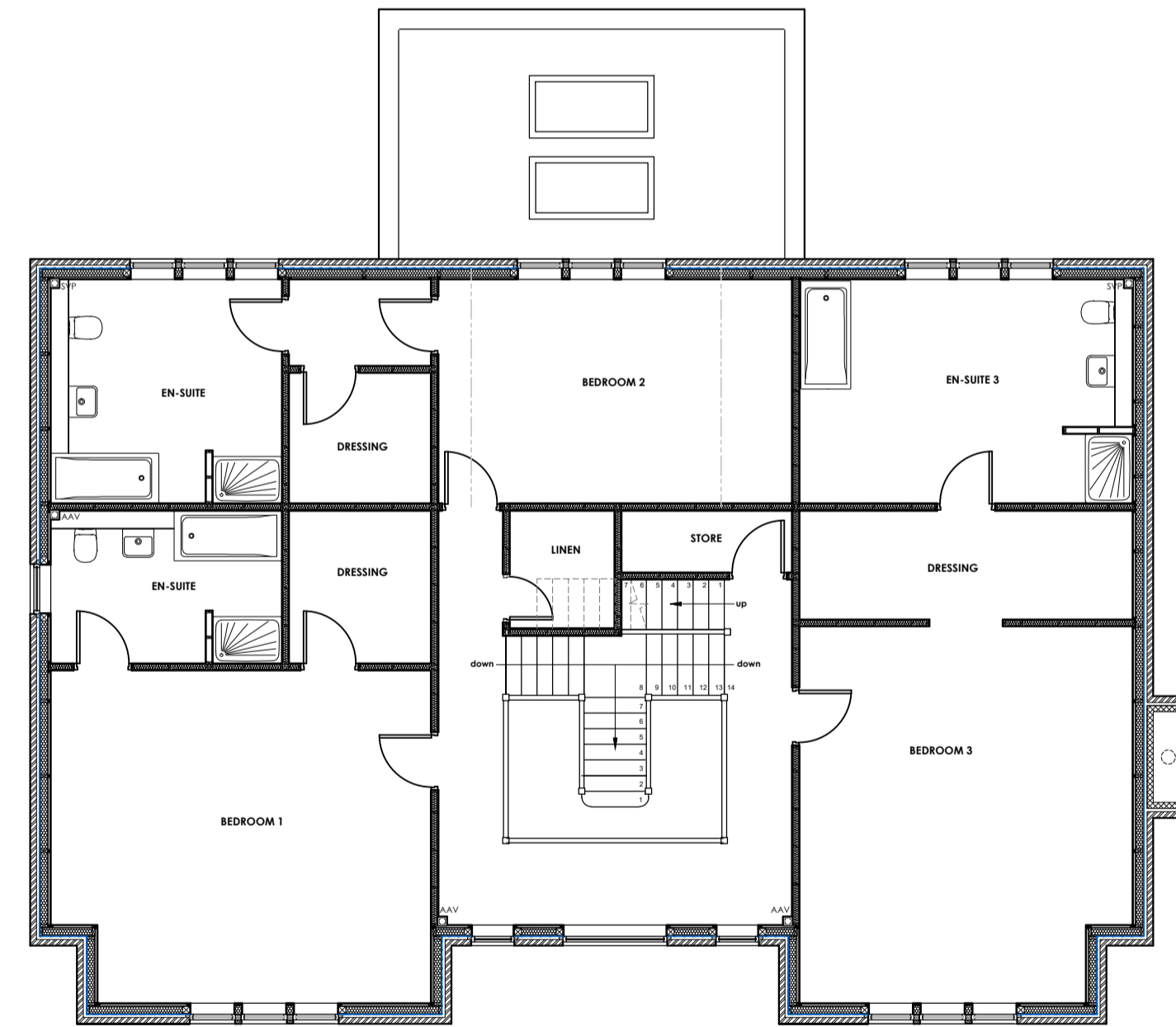

PROPOSED FIRST FLOOR PLAN
Scale 1:100

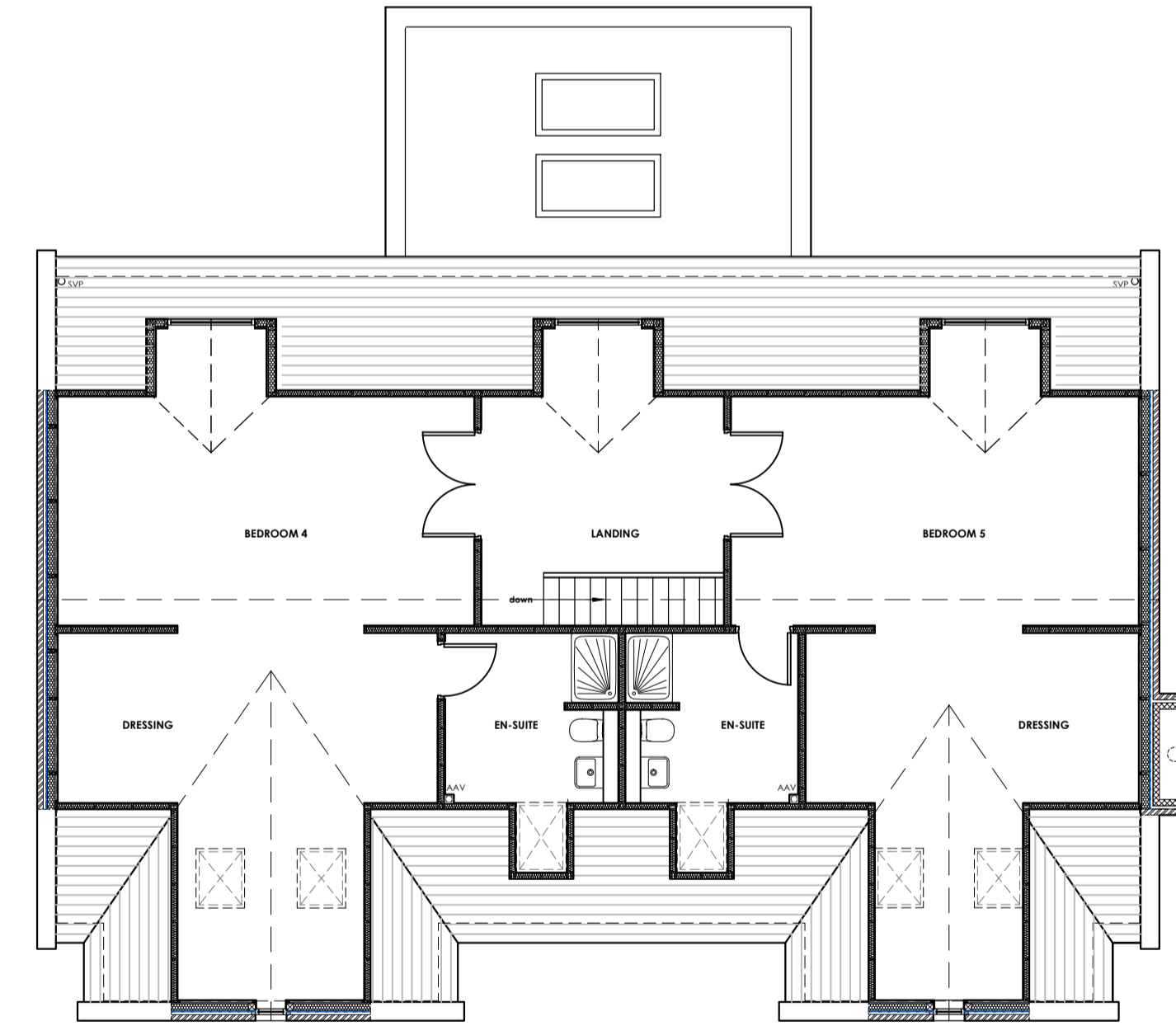

PROPOSED SECOND FLOOR PLAN
Scale 1:100

AMENDMENTS

- Central dormer added to the north elevation
- Chimney stack size altered and relocated from the west elevation to the east elevation
- Door relocated from the west elevation to the east elevation
- rooflights added to the east and west elevations
- Vertical position of rooflights altered
- Additional skylight added to the orangerie
- Ground floor layout revised



no.	by	revision	date
G	PRG	Updated following client consultation	26.03.2021
F	PRG	Revised following client consultation	09.12.2020
E	PRG	Revised following client consultation	08.12.2020
D	PRG	Window fenestration updated	02.08.19
C	PRG	Windows added	13.11.18
B	PRG	Revised following client and planning officer consultation	16.04.18
A	PRG	Revised following pre-application meeting and clients comments	10.04.18

Client
PENDEL VIEW DEVELOPMENTS LTD

Job Title
PROPOSED DEVELOPMENT OF THE MOORCOCK INN SITE INTO RESIDENTIAL HOUSING SLAIDBURN ROAD WADDINGTON

Drawing Title
PLOT 3 PROPOSED PLANS AND ELEVATIONS

Scale
1:100 @ A1

Date
February 2018

Drawn
Paul Gudgeon

spa
SUNDERLAND PEACOCK ARCHITECTS

SUNDERLAND PEACOCK & ASSOCIATES LTD
HAZELMERE, PEABO ROAD, CLITHEROE
LANCASHIRE, BB7 2AG
T 01200 423178 F 01200 427328
E info@sunderlandpeacock.com
www.sunderlandpeacock.com

5513 - P03G