

This drawing is to be read in conjunction with all relevant Architect, consultants' and specialists' drawings and specifications. The Architect is to be notified of any discrepancies before proceeding. Do not scale from this drawing. All dimensions and levels are to be checked on site. This drawing is subject to copyright. All work carried out before Planning and Building Permission has been granted is at the contractor's risk.
 Note: Topographical survey provided by TriCAD solutions time of survey 2016 and is subject to update. Floor plans and elevations scaled from Beardwood Design Ltd dated April 2002 and is subject to confirmation on site. Note that Sunderland Peacock and Associates Ltd do not take any liability for the existing drawing. All subject to site confirmation.

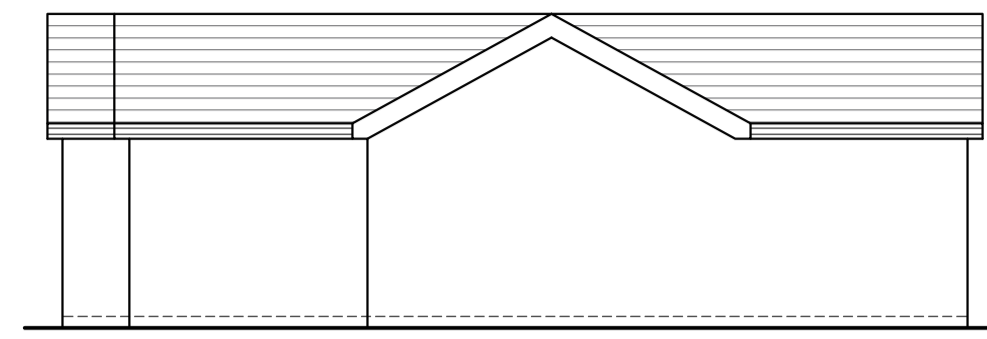

EXISTING NORTH EAST FACING ELEVATION SCALE 1:100

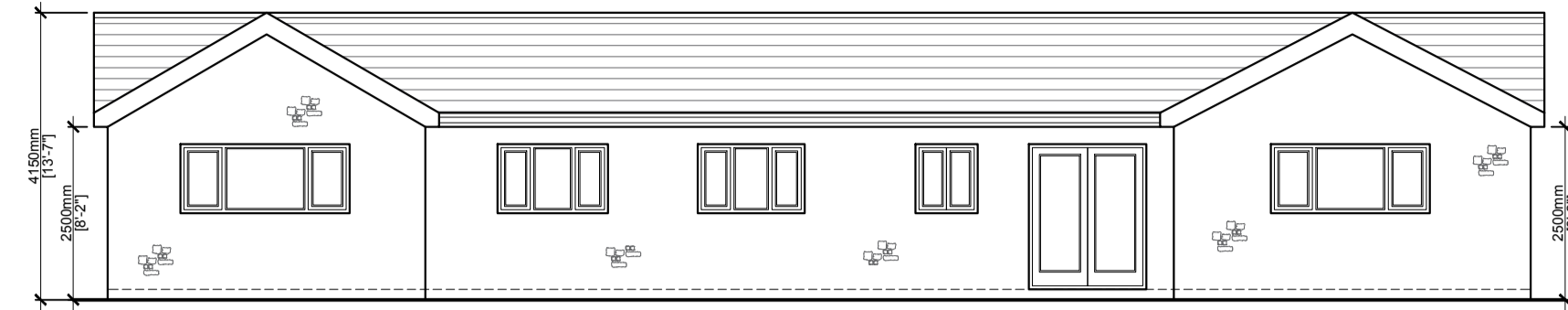

EXISTING NORTH WEST FACING ELEVATION SCALE 1:100

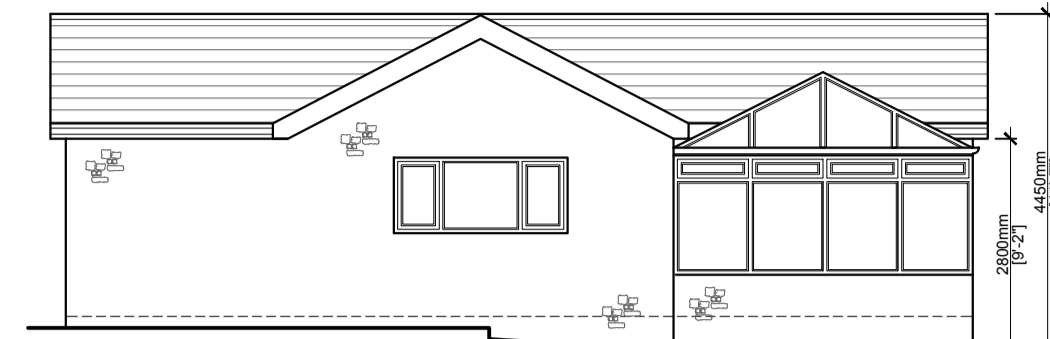

EXISTING SOUTH WEST FACING ELEVATION SCALE 1:100

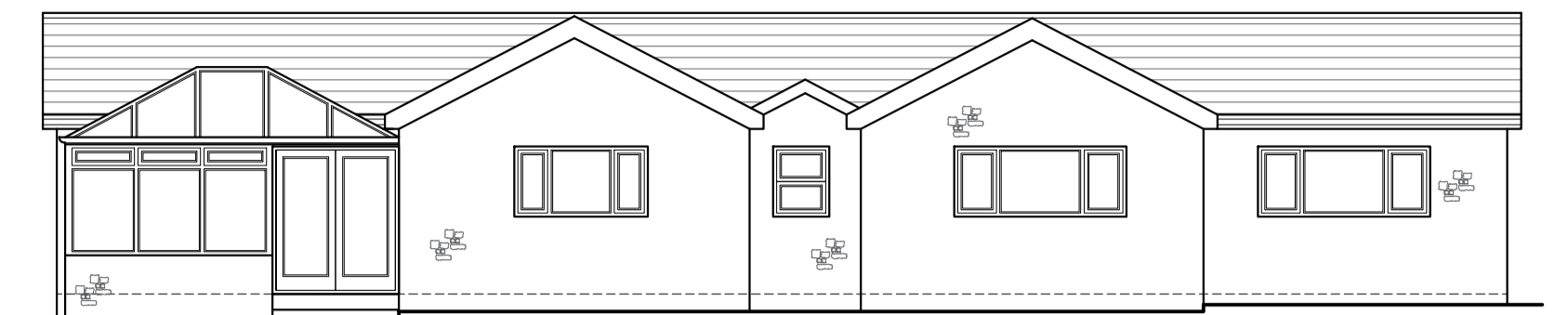

EXISTING SOUTH EAST FACING ELEVATION SCALE 1:100

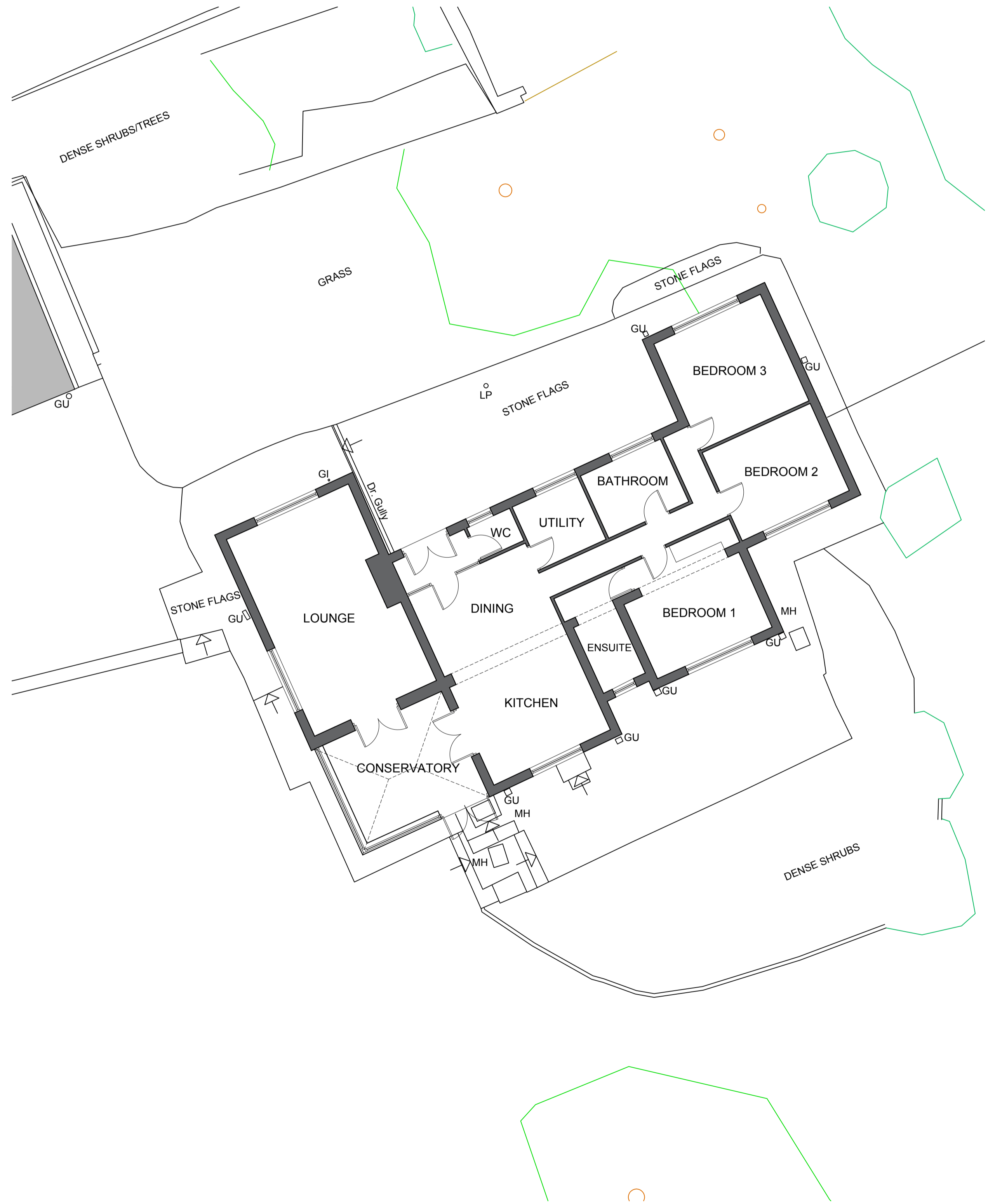

EXISTING GROUND FLOOR PLAN SCALE 1:100

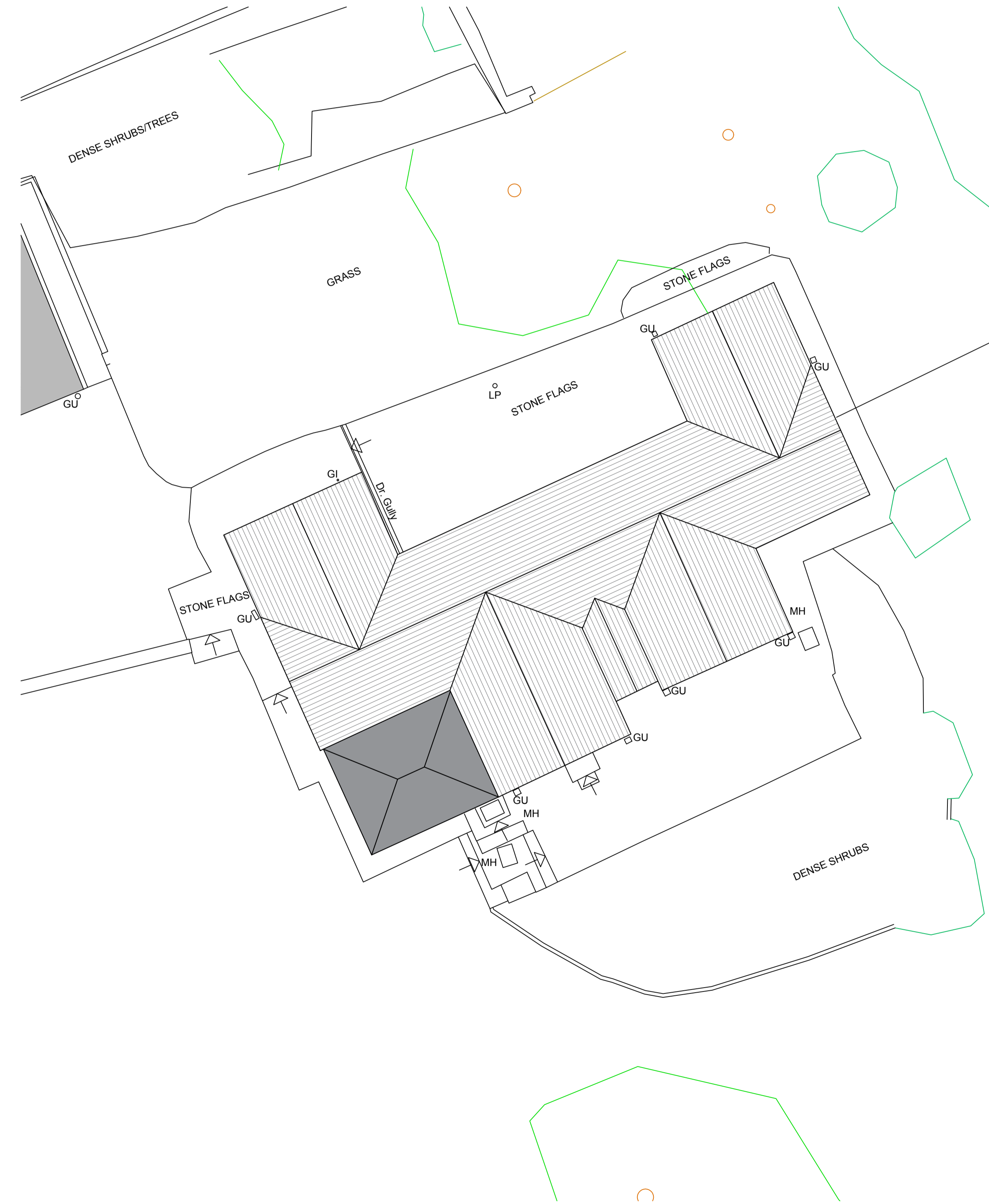

EXISTING ROOF PLAN SCALE 1:100

Client
T. Moosa

Job Title
 Proposed Alterations to
 Holmfield,
 Long Row,
 Mellor

Drawing Title
Existing Plans and Elevations

Scale	Date	Drawn
1:100 @ A1	Oct 2020	BT



6169 - E02 REV -