

This drawing is to be read in conjunction with all relevant Architect, consultants' and specialists' drawings and specifications. The Architect is to be notified of any discrepancies before proceeding. Do not scale from this drawing. All dimensions and levels are to be checked on site. This drawing is subject to copyright. All work carried out before Planning and Building Permission has been granted is at the contractor's risk.

Note: Topographical survey provided by TriCAD solutions time of survey 2016 and is subject to update. Floor plans and elevations scaled from Beardwood Design Ltd dated April 2002 and is subject to confirmation on site. Note that Sunderland Peacock and Associates Ltd do not take any liability for the existing drawing. All subject to site confirmation.

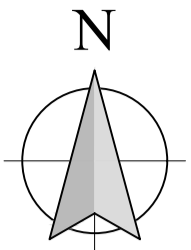

ABBREVIATIONS

- CH Cable Height
- CL Cover Level
- EH Eaves Height
- GI Gas Inlet
- GU Gully
- LP Lamp Post
- MH Man Hole
- RH Ridge/Roof Height
- TF Top of Fence
- TL Threshold Level
- TP Telegraph Pole
- TH Top of Hedge
- TW Top of Wall
- WL Water Level

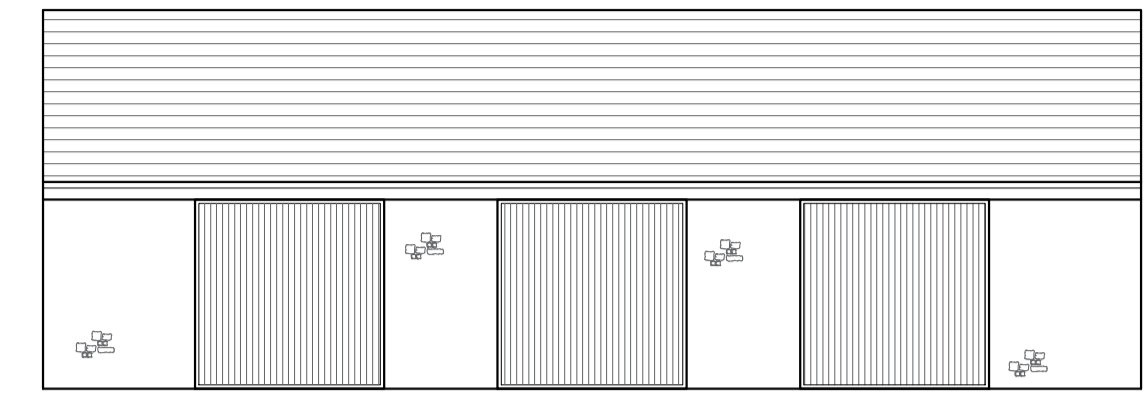

EXISTING GARAGE SOUTH EAST FACING ELEVATION SCALE 1:100

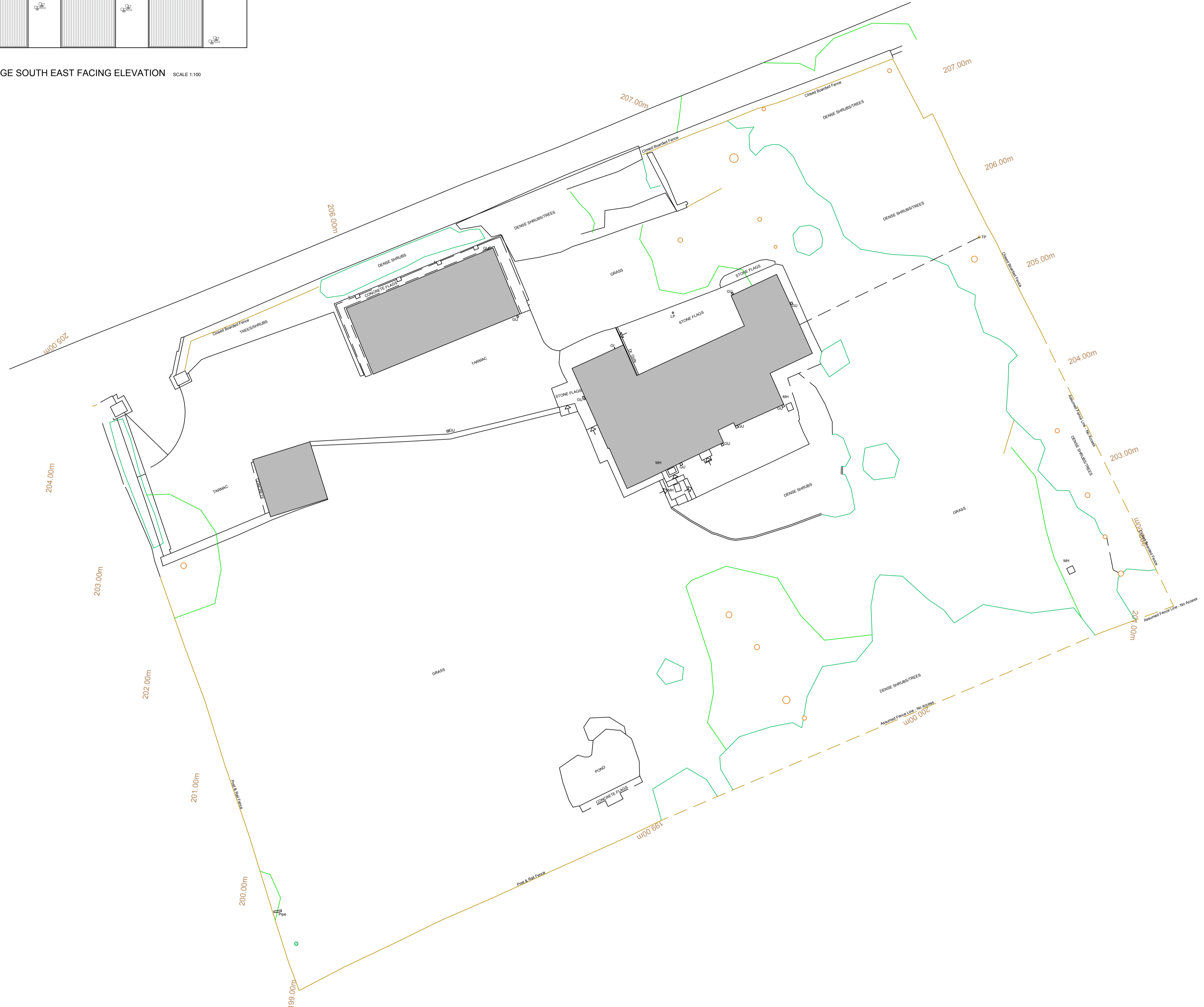

EXISTING SITE PLAN SCALE 1:200

Client
T. Moosa

Job Title
Proposed Alterations to Holmfield, Long Row, Mellor

Drawing Title
Existing Site Plan and Garage Elevation

Scale	Date	Drawn
Various @ A1	Oct 2020	TriCAD

spa
SUNDERLAND PEACOCK & ASSOCIATES LTD ARCHITECTS

SUNDERLAND PEACOCK & ASSOCIATES LTD
HAZELMERE, PULFICO ROAD, CLITHEROE
LANCASHIRE, BB9 2AD
T 01200 423178 F 01200 427328
E info@sunderlandpeacock.com
www.sunderlandpeacock.com

6169 - E01 REV -