

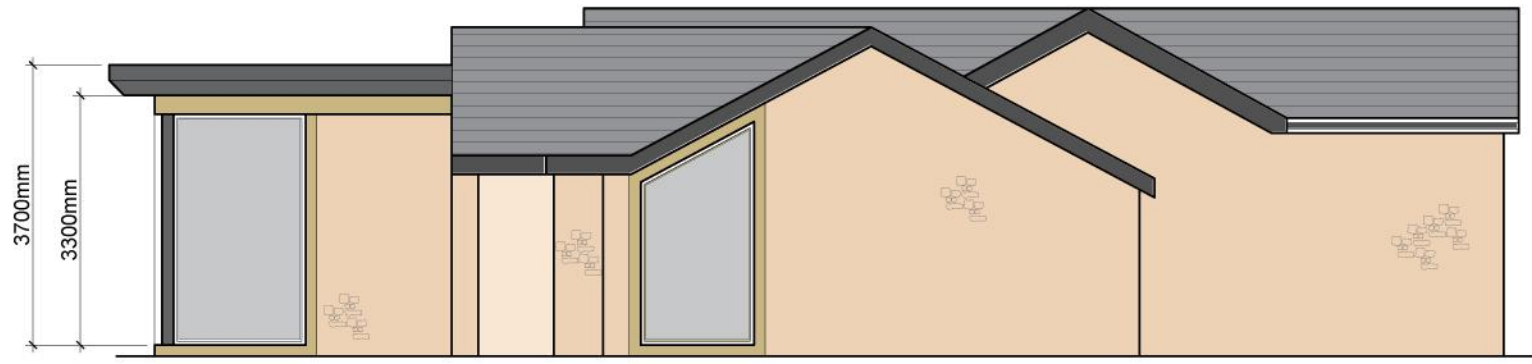

This drawing is to be read in conjunction with all relevant Architect, consultants' and specialists' drawings and specifications. The Architect is to be notified of any discrepancies before proceeding. Do not scale from this drawing. All dimensions and levels are to be checked on site. This drawing is subject to copyright. All work carried out before Planning and Building Permission has been granted is at the contractor/client's risk.
 Note: Topographical survey provided by TrCAD solutions time of survey 2016 and is subject to update. Floor plans and elevations scaled from Beardwood Design Ltd dated April 2002 and is subject to confirmation on site. Note that Sunderland Peacock and Associates Ltd do not take any liability for the existing drawing. All subject to site confirmation.

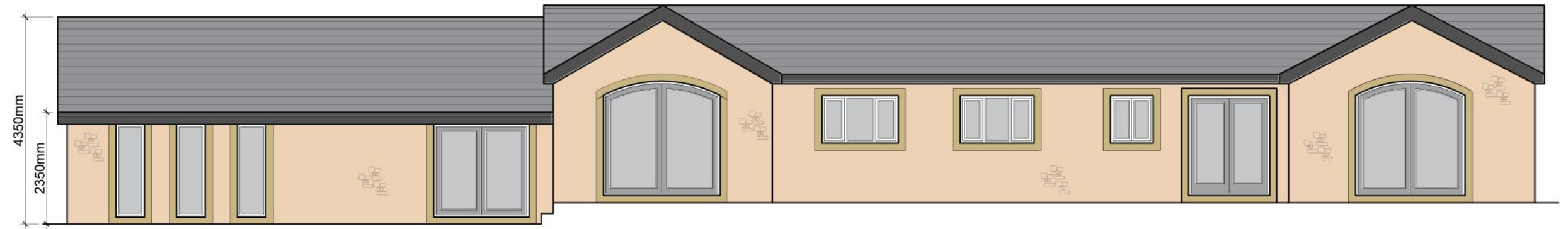

PROPOSED NORTH EAST FACING ELEVATION SCALE 1:100



PROPOSED NORTH WEST FACING ELEVATION SCALE 1:100

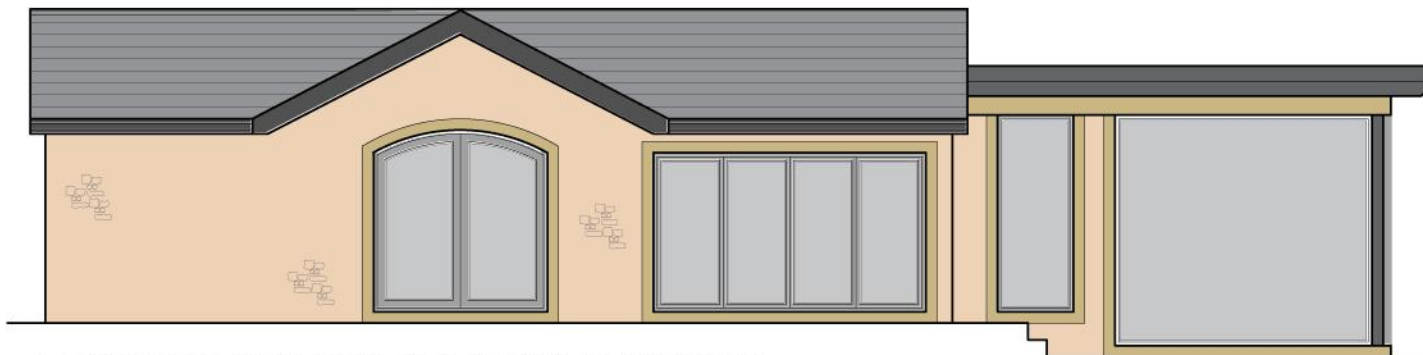

PROPOSED SOUTH WEST FACING ELEVATION SCALE 1:100



PROPOSED SOUTH EAST FACING ELEVATION SCALE 1:100

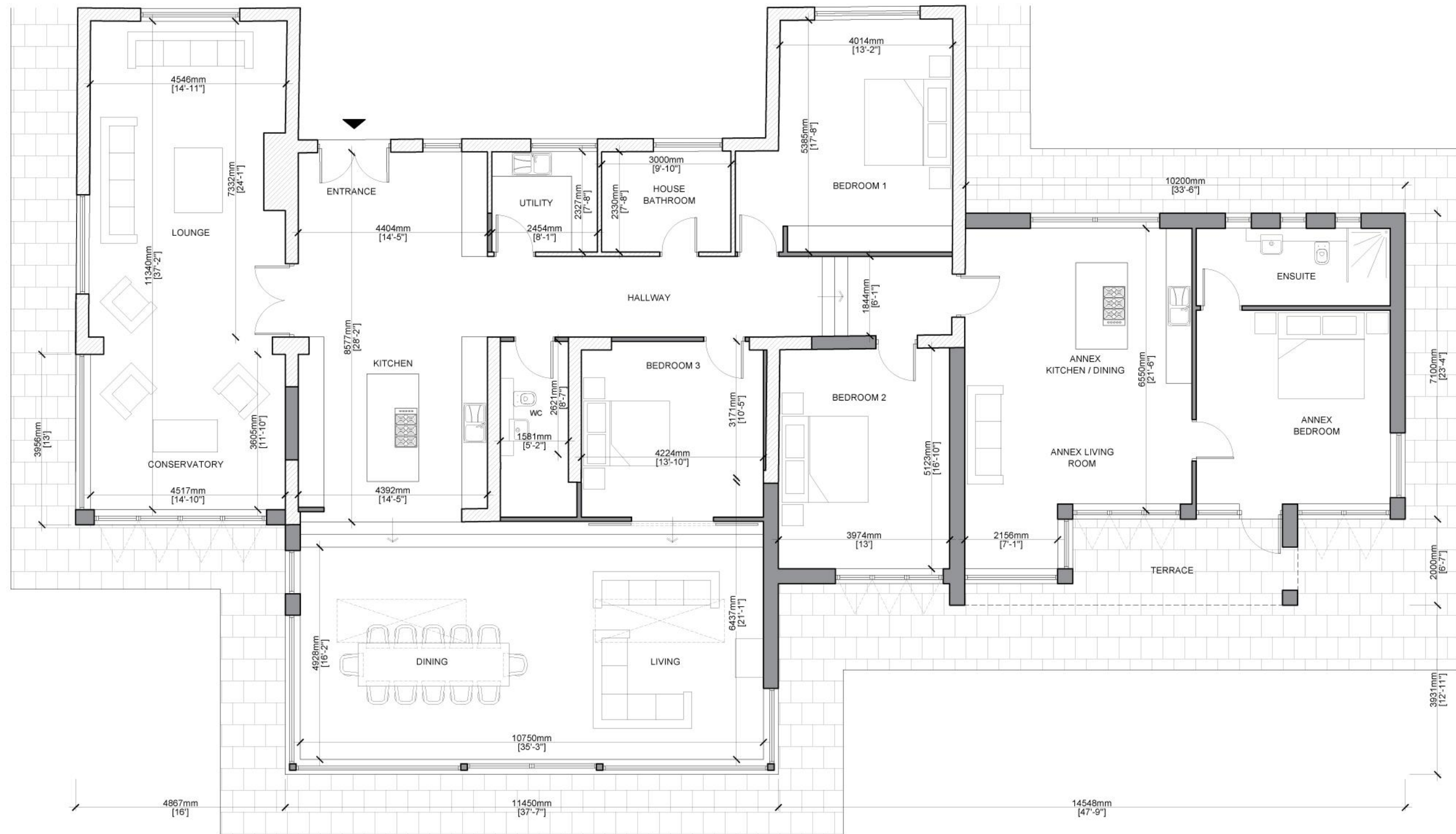

PROPOSED FLOOR PLAN SCALE 1:100

A 31.03.2021 Elevation names amended BWT

Client
T. Moosa

Job Title
**Proposed Alterations to
 Holmfield,
 Long Row,
 Mellor**

Drawing Title
Proposed Plans and Elevations

Scale 1:100 @ A2	Date Oct 2020	Drawn BT
---------------------	------------------	-------------

spa
 ARCHITECTS
 SUNDERLAND PEACOCK & ASSOCIATES LTD.
 HAZELMERE, PIMLICO ROAD, CLITHEROE
 LANCASHIRE, BB7 2AG
 T 01200 423178 F 01200 427328
 E info@sunderlandpeacock.com
 www.sunderlandpeacock.com

6169 - P02 REV A