

This drawing is to be read in conjunction with all relevant Architect, consultants' and specialist drawings and specifications. The Architect is to be notified of any discrepancies before proceeding. Do not scale from this drawing. All dimensions and levels are to be checked on site. This drawing is subject to copyright. All work carried out before Planning and Building Permission has been granted is at the contractor's risk.

Note: Topographical survey provided by TrCAD solutions time of survey 2016 and is subject to update. Floor plans and elevations scaled from Beardwood Design Ltd dated April 2002 and is subject to confirmation on site. Note that Sunderland Peacock and Associates Ltd do not take any liability for the existing drawing. All subject to site confirmation.

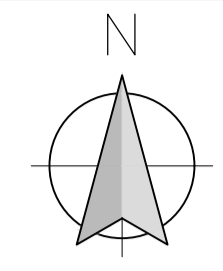

ABBREVIATIONS

- CH Cable Height
- CL Cover Level
- EH Eaves Height
- GI Gas Inlet
- GU Gully
- LP Lamp Post
- MH Man Hole
- RH Ridge/Roof Height
- TF Top of Fence
- TL Threshold Level
- TP Telegraph Pole
- TH Top of Hedge
- TW Top of Wall
- WL Water Level

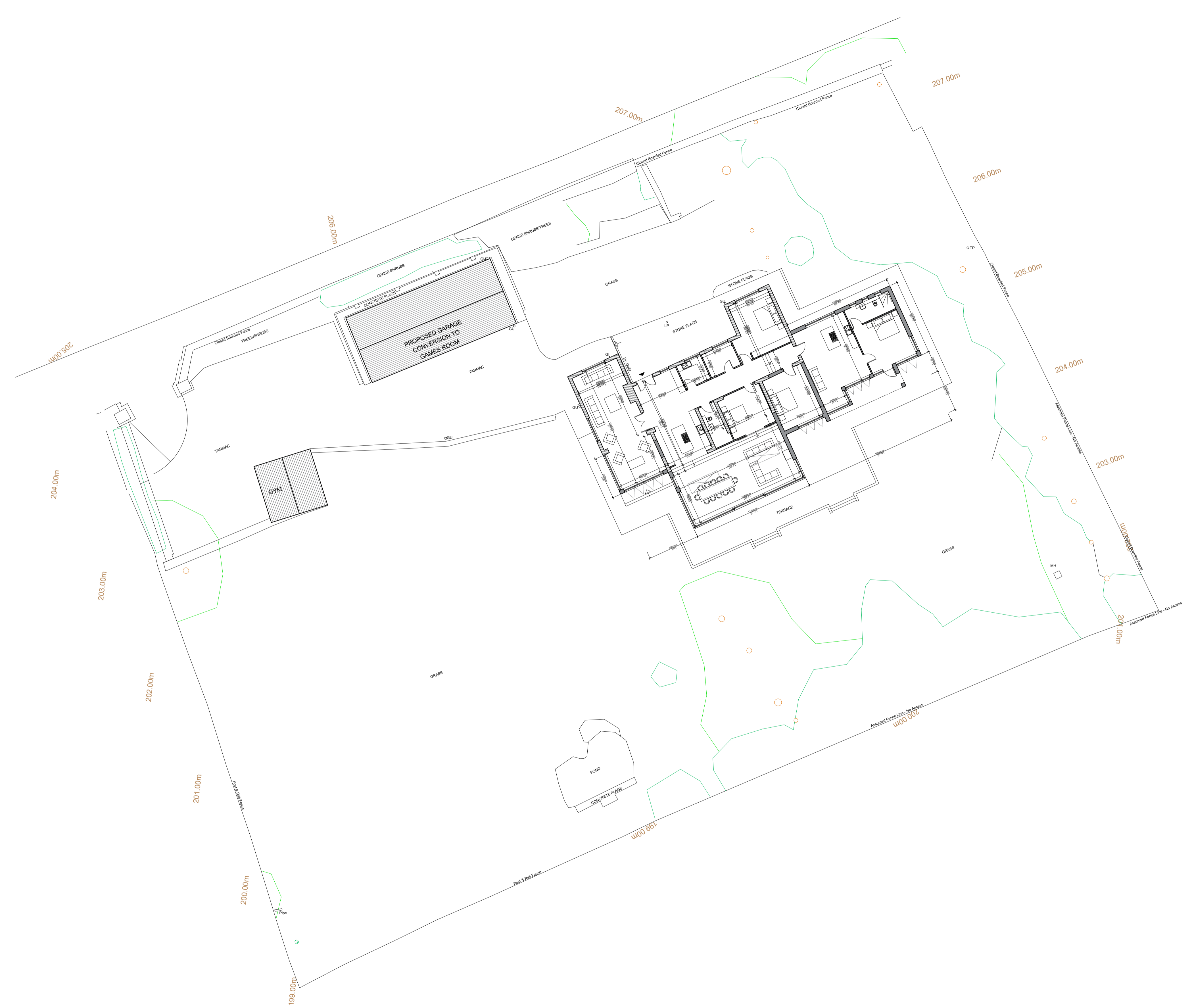

PROPOSED GROUND FLOOR SITE PLAN SCALE 1:200

Client		
T. Moosa		
Job Title		
Proposed Alterations to Holmfield, Long Row, Mellor		
Drawing Title		
Proposed Site Plan		
Scale	Date	Drawn
Various @ A1	Oct 2020	BT

spa
ARCHITECTS

SUNDERLAND PEACOCK & ASSOCIATES LTD.
HAZELMERE, PIMICO ROAD, CLITHEROE
LANCASHIRE, BB2 2AG
T: 01202 423178 F: 01202 427328
E: info@sunderlandpeacock.com
www.sunderlandpeacock.com

6169 - P01	REV -
------------	----------