

WHALLEY RD

WORTHALLS RD

Club

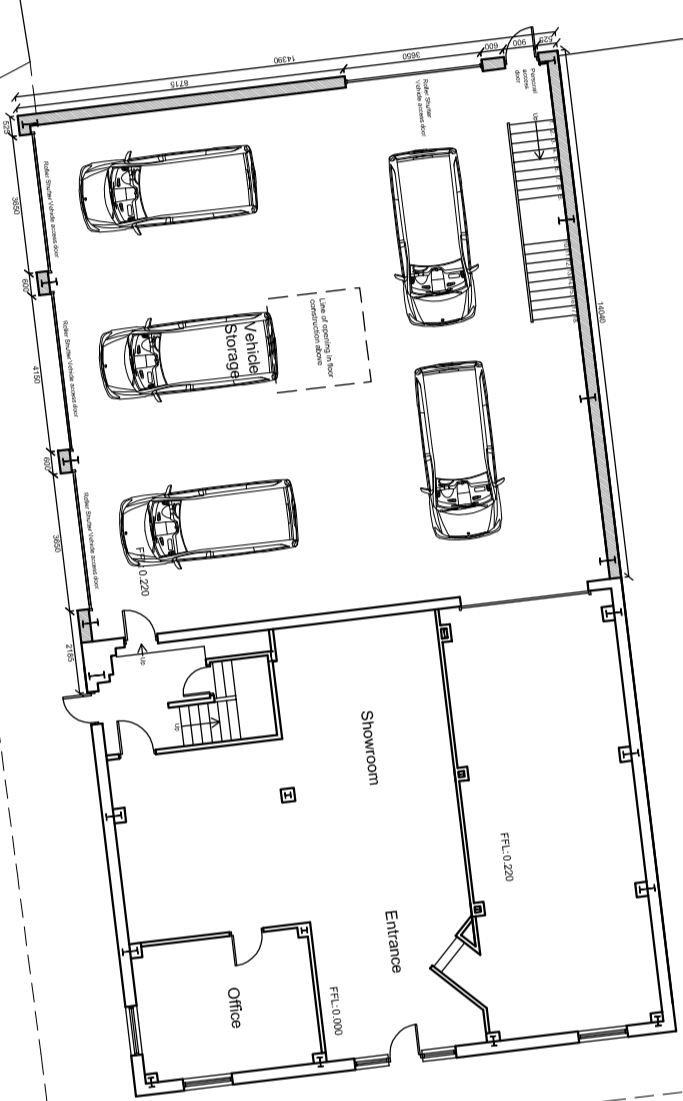

CAMPBELL STREET

17

48

HAMBLETON VIEW

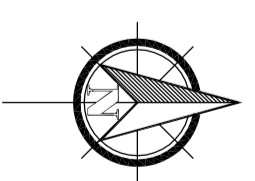

Notes:

All work is to be carried out to the latest current British standards Codes of Practice and recognised working practices.
 All work and materials should comply with Health and Safety legislation and to be approved by the Local Authority Planning / Building Control Officer.
 All dimensions are in millimetres unless where explicitly shown otherwise.
 The contractor should check and clarify all dimensions as work proceeds and notify the design team of any discrepancies.
 Do not scale off the drawings. If in doubt ask.
 Avalon Chartered Town Planning are not liable for work undertaken prior to Full Planning Consent and/or Building Regulations Approval

Avalon
 Chartered Town Planning
 RTPI

Town Planning - Architectural Design - Building Regulations - Surveying
 2 Beesley Business Centre, Redman Road, Bury, Lancashire, BB10 2TY
Phone: 01282 834834
 Email: shar@avalontownplanning.co.uk
www.avalontownplanning.co.uk

PROPOSED SITE PLAN	
Site: Automotive Tools Hambleton View Read BB12 7PD	Client: Mr Peter Maddock
Date: 28.11.20	Scale: 1:200 @ A2
Project No: AUT/01 Dwg 04	Drawn: DS
Amendments:	