

- MATERIALS:**
- Structure; Galvanized Steelwork
  - Roof: P6R Fibre Cement Sheeting Colour 'Farmscape Anthracite Grey'
  - G.R.P. Rooflights
  - Wall Cladding; Treated Timber Space Boarding Above 1.50m High Pre-Cast Concrete Panel.
  - Doors; Galvanized Steel Stock Doors 1.50m High To All Passage Way Ends.

Existing South-East Facing Elevation

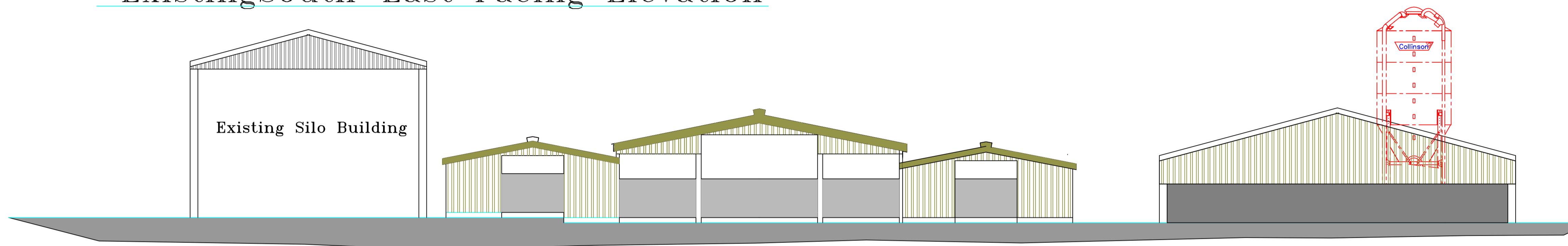

NB. Note this elevation is completely screened by existing buildings.

Existing North-West Facing Elevation

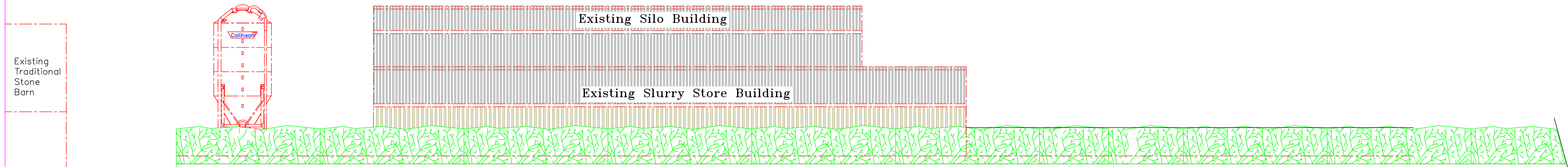

Existing South-West Facing Elevation

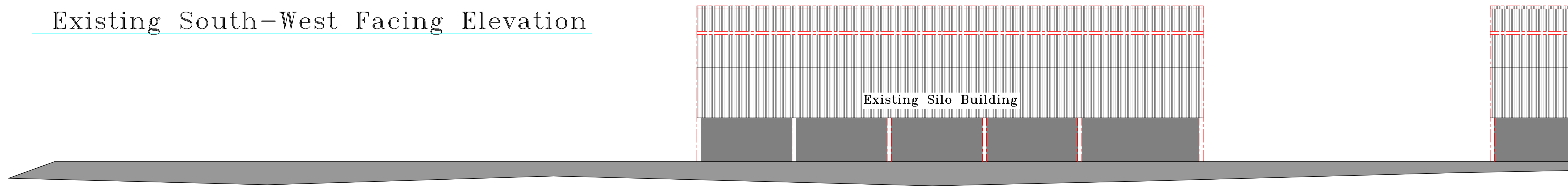

Existing North-East Facing Elevation

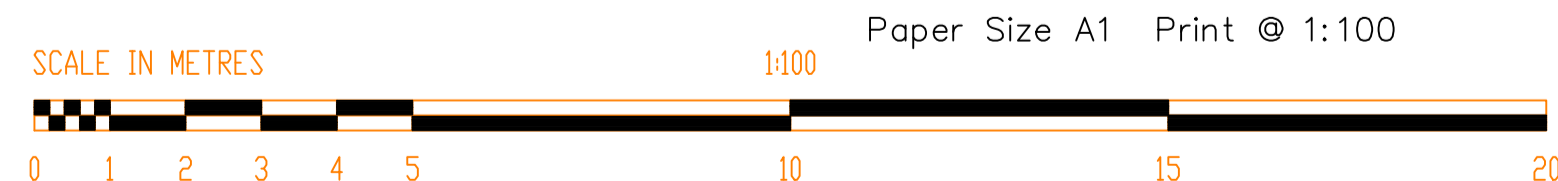

Site Address;  
Wharf Farm.  
Green Lane.  
Chipping.  
Preston.  
Lancs.  
PR3 2QE.

**FARMPLUS**  
SHAY LANE  
LONGRIDGE  
PRESTON  
LANCS. PR3 3BT  
TEL. 01772 785252

TITLE **Existing Elevations.**

DO NOT SCALE IF IN DOUBT ASK

Plans prepared for: Mr. & Mrs. J & K Bailey.

Scale	Reference
1:100 & as shown	
Date	
June 2021	

File Name BaileyWharfFarmChippingPlanning2021