

MATERIALS:
 Structure;
 Galvanized Steelwork
 Roof:
 P6R Fibre
 Cement Sheeting
 Colour 'Farmscape Anthracite Grey'
 G.R.P. Rooflights
 Wall Cladding;
 Treated Timber Space Boarding
 Above 1.50m High Pre-Cast
 Concrete Panel.
 Doors;
 Galvanized Steel Stock Doors 1.50m
 High To All Passage Way Ends.

South-East Facing Elevation

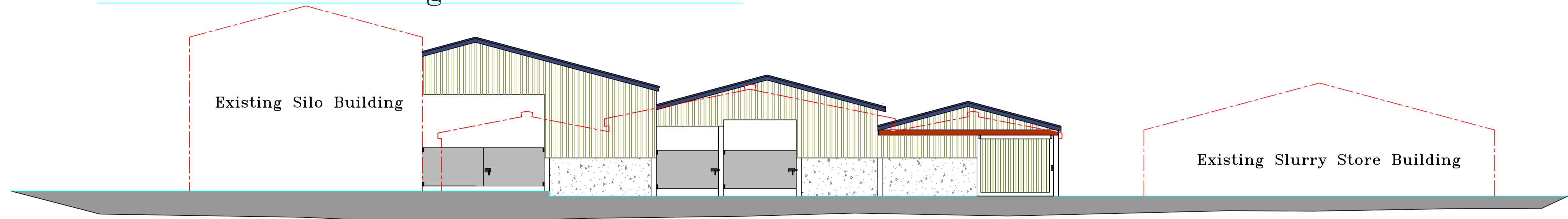

North-West Facing Elevation

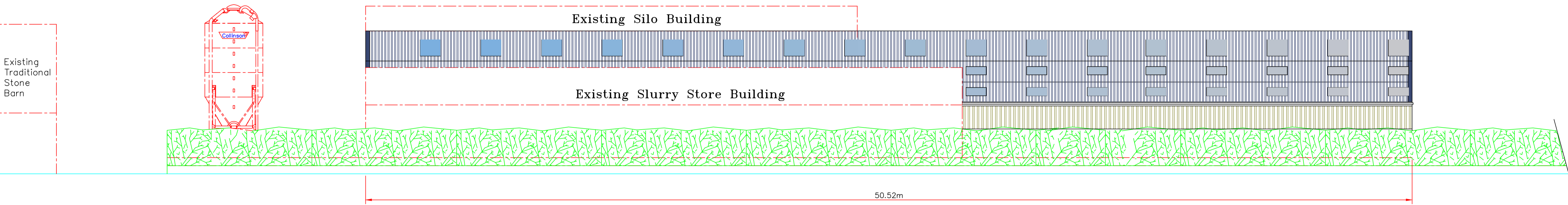

South-West Facing Elevation

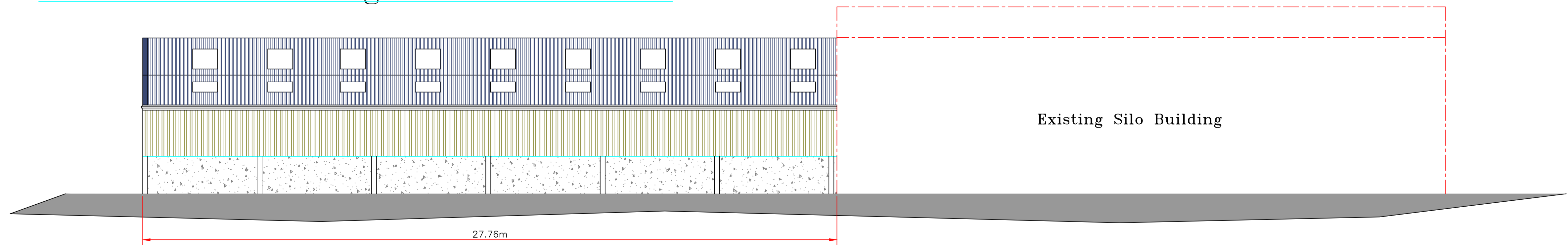

North-East Facing Elevation

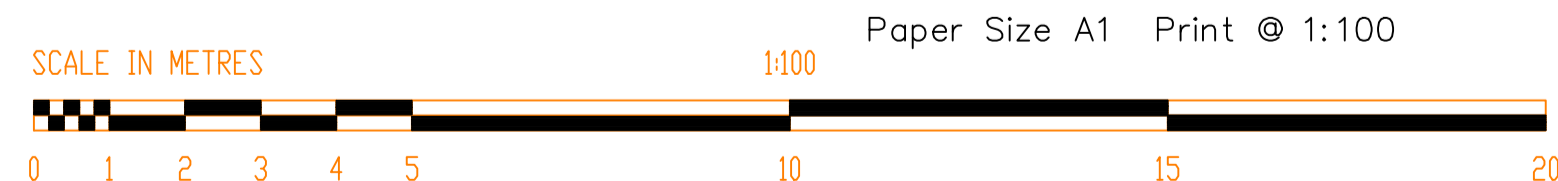

Site Address;
 Wharf Farm.
 Green Lane.
 Chipping.
 Preston.
 Lancs.
 PR3 2QE.

FARMPLUS
 SHAY LANE
 LONGRIDGE
 PRESTON
 LANCS. PR3 3BT
 TEL. 01772 785252

TITLE
**Proposed Elevations For A 63No. Nett Complete Dairy Unit
 Agricultural Livestock Building.**
 DO NOT SCALE IF IN DOUBT ASK

File Name BaileyWharfFarmChippingPlanning2021
 Plans prepared for:
 Mr. & Mrs. J & K Bailey.
 Scale
 1:100
 & as shown
 Date
 March 2021

Reference