

south west elevation

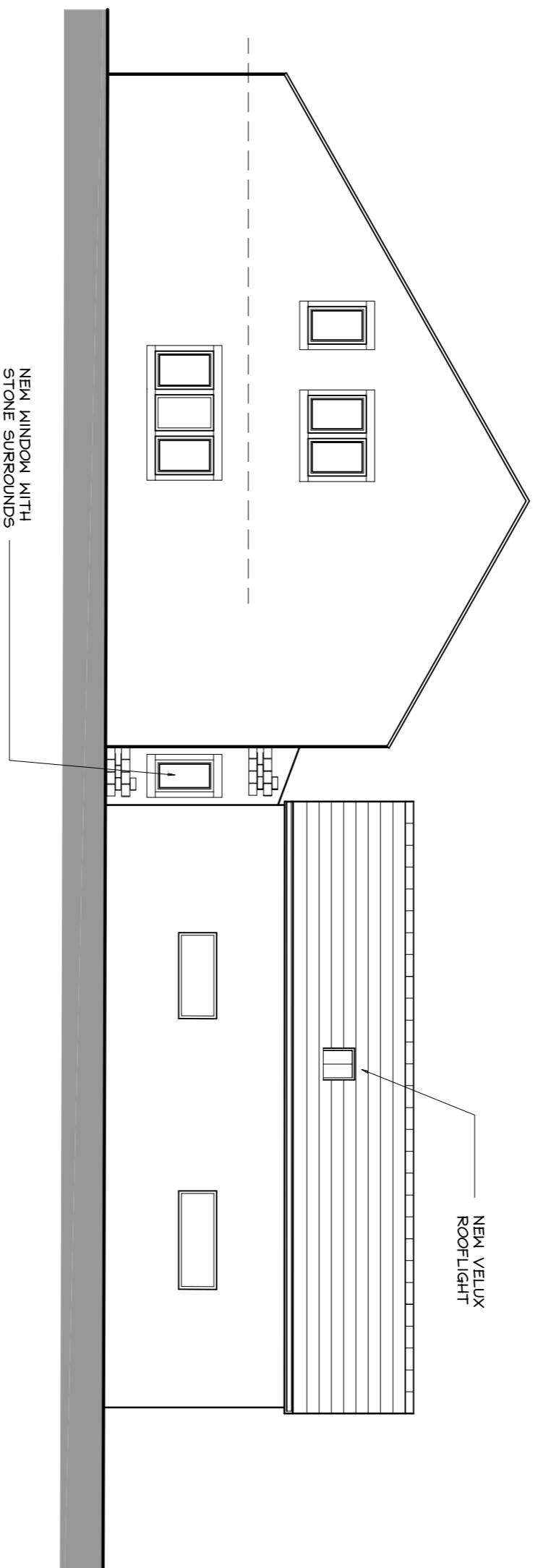

north east elevation

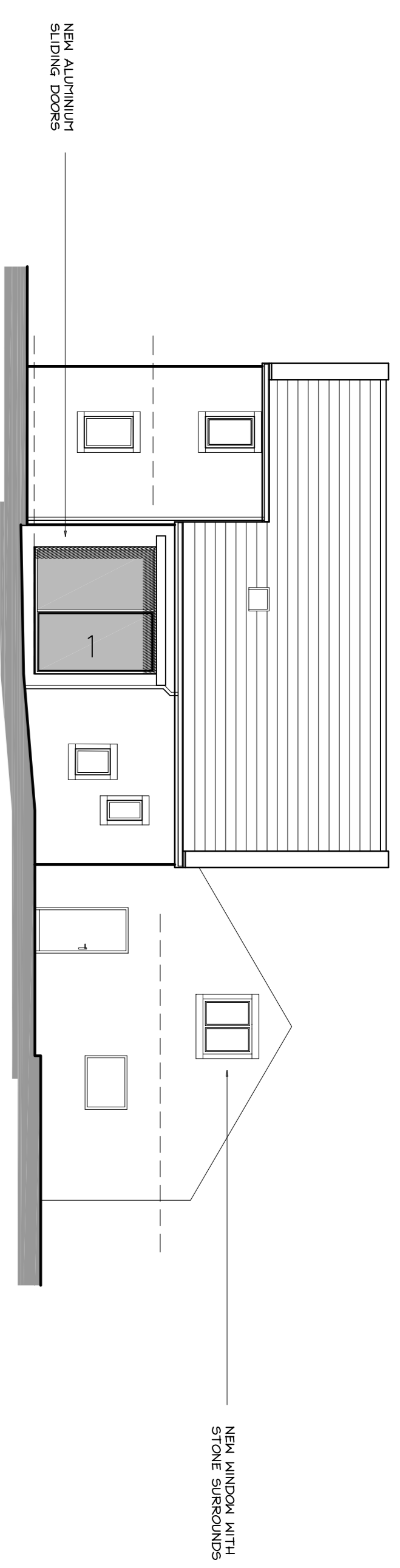

south east elevation

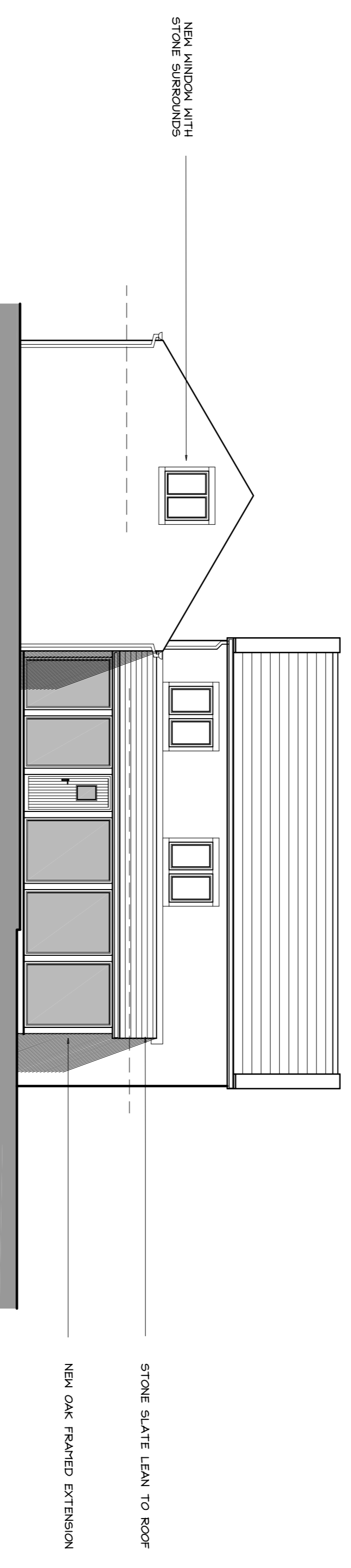

north west elevation

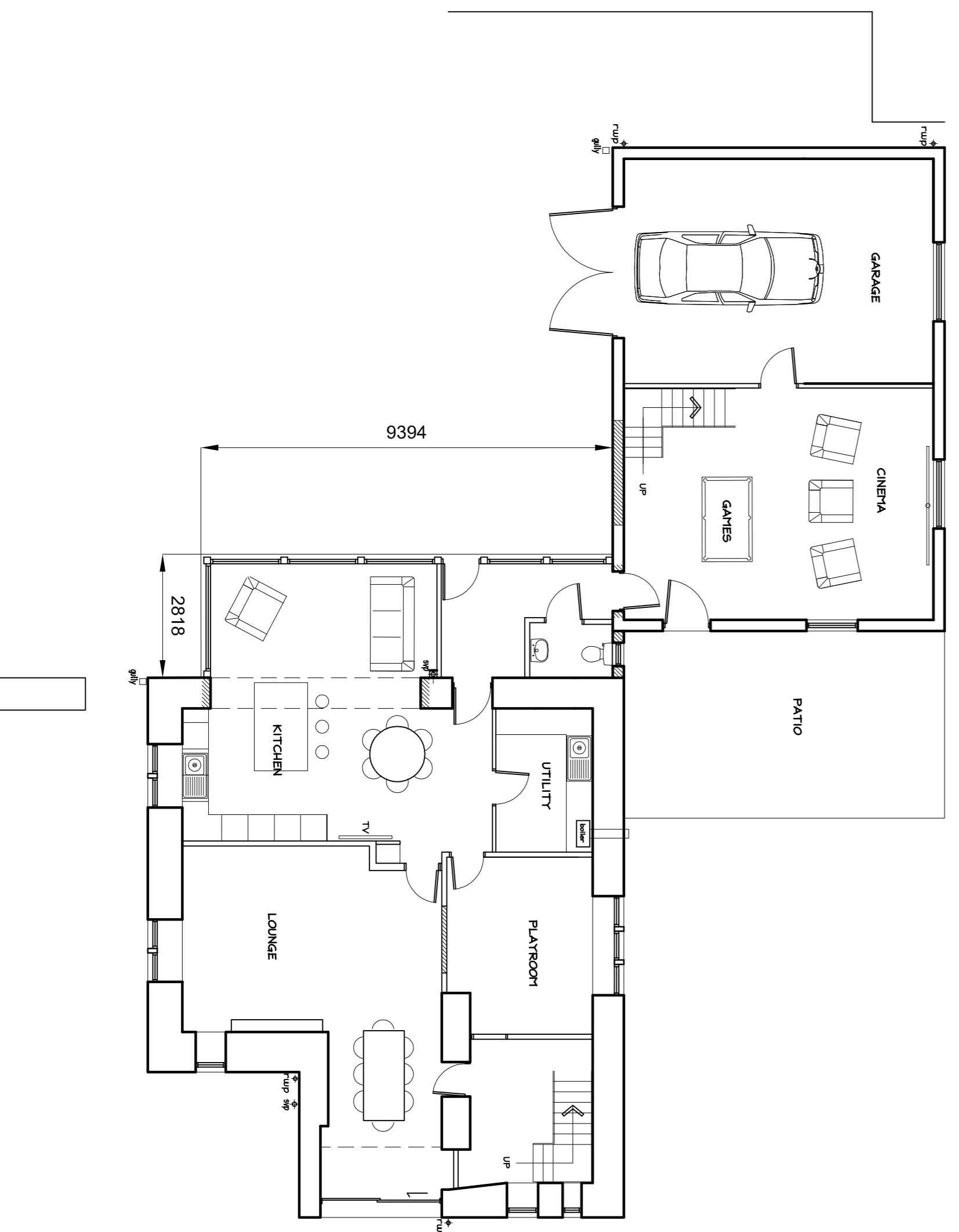

ground floor plan.

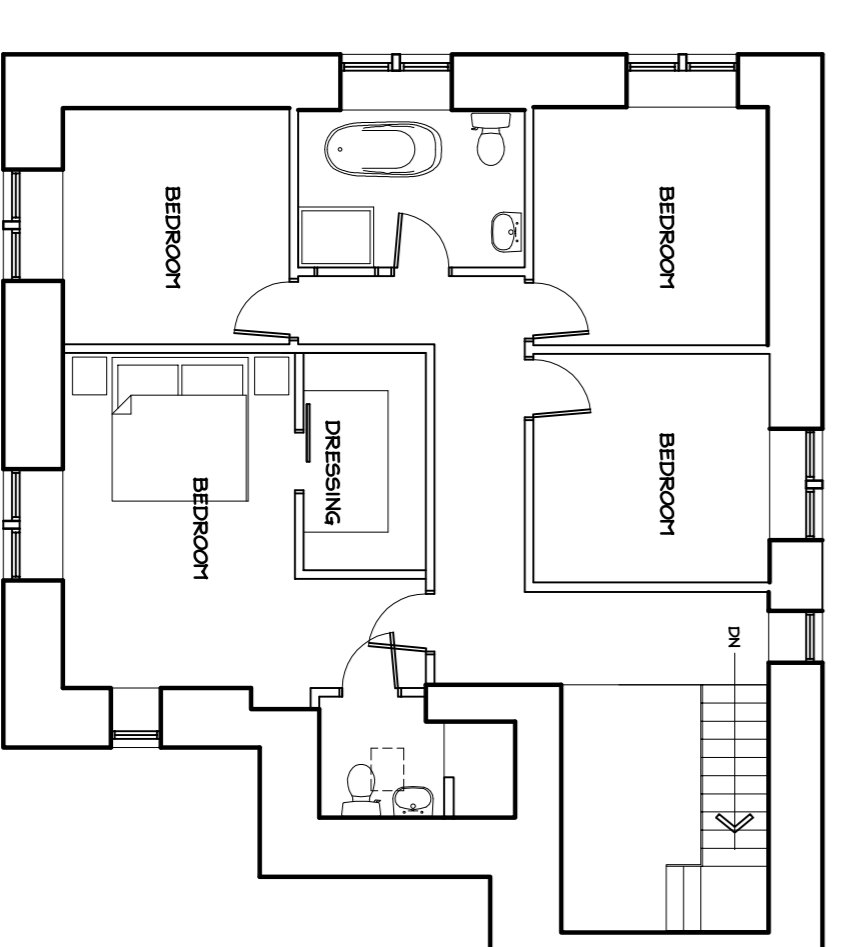
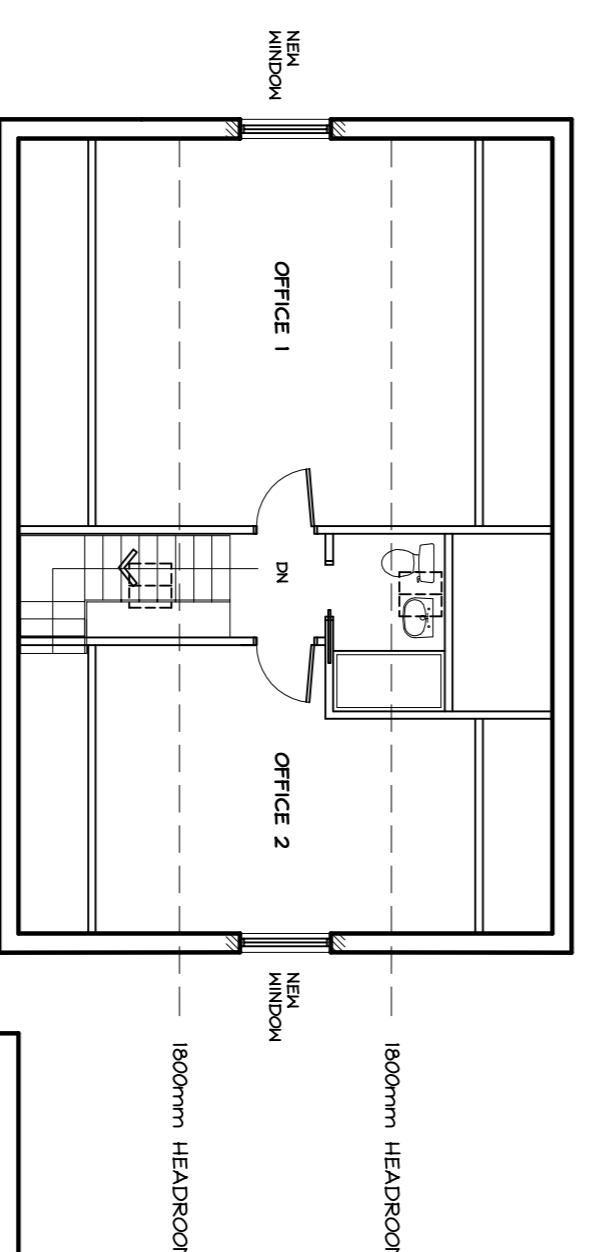

first floor plan.

Revisions

Project: PROPOSED EXTENSION & ALTERATIONS
SKIRDEN HALL BARN, TOSSIDE BD23 4SX

Drawings

planning scheme

Client: MR & MRS SIMPSON

adm design

Royds House, Harden Road, Kellbrook, Barnoldswick, Lancs, BB18 6TS
Tel : 07931 557214 Email: adm@adm-design.co.uk

Scale(s) 1:100 @ A1 Date MARCH 2021
Drawing no. ADM/21/07/02 Rev.