

**PROPOSED NORTH ELEVATION**  
Scale 1:100

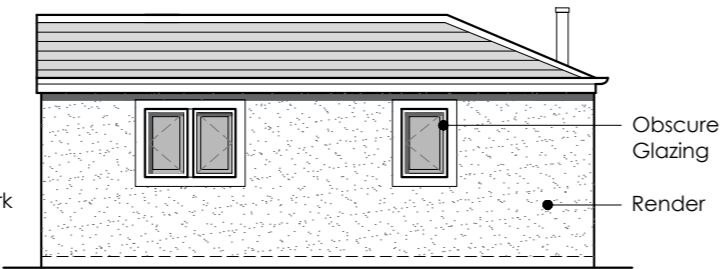

**PROPOSED WEST ELEVATION**  
Scale 1:100

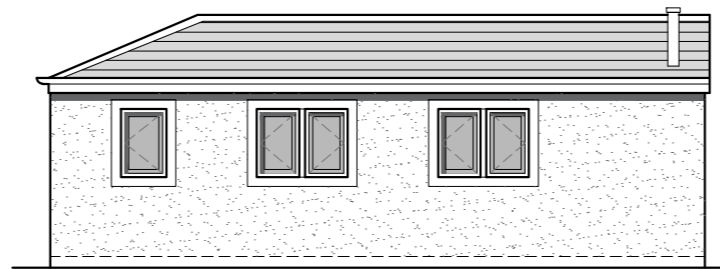

**PROPOSED SOUTH ELEVATION**  
Scale 1:100

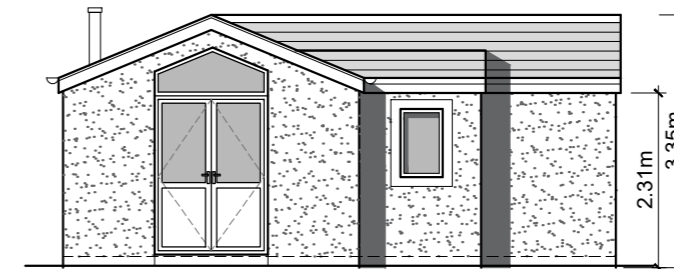

**PROPOSED EAST ELEVATION**  
Scale 1:100

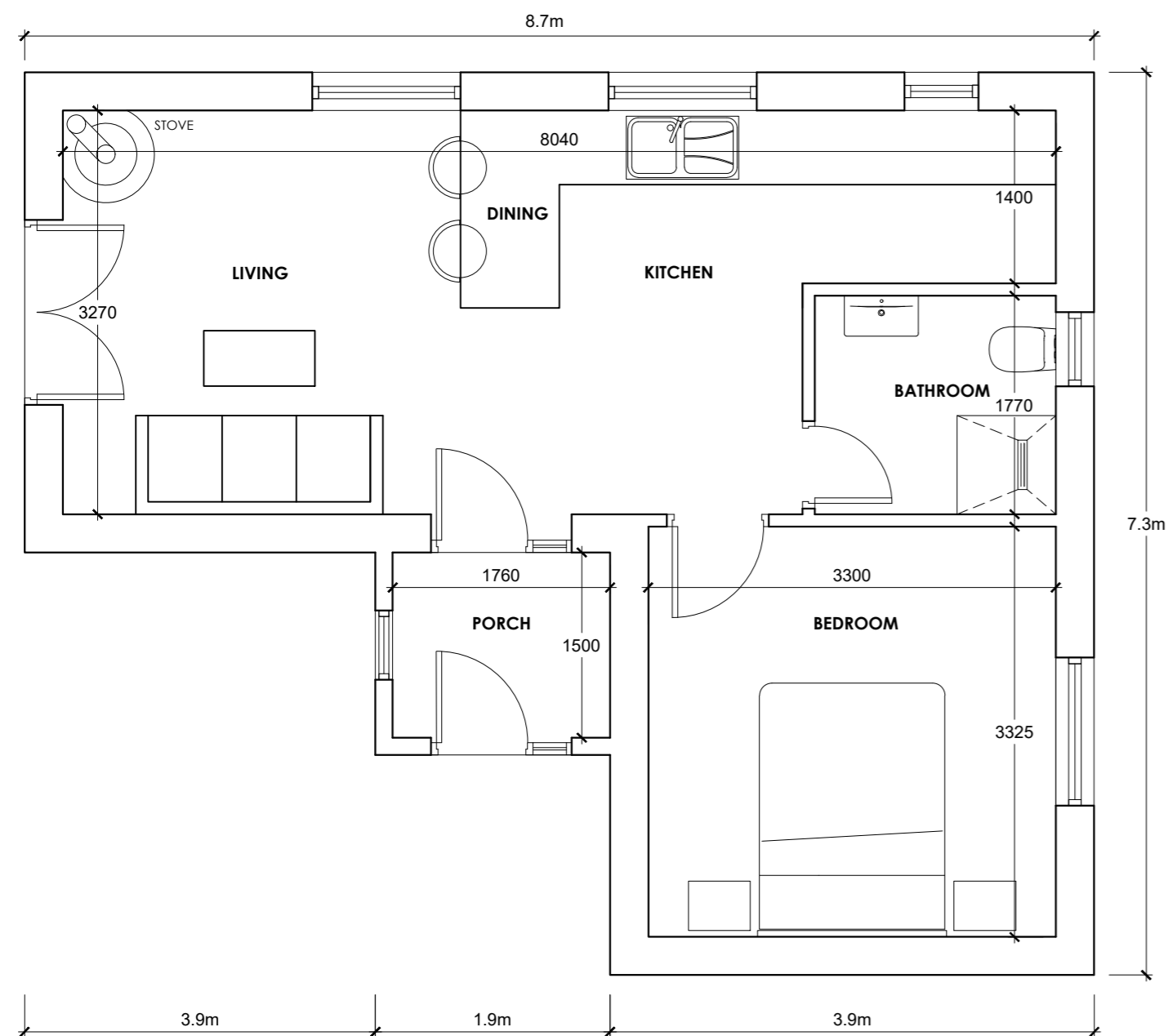

**PROPOSED FLOOR PLAN**  
Scale 1:50

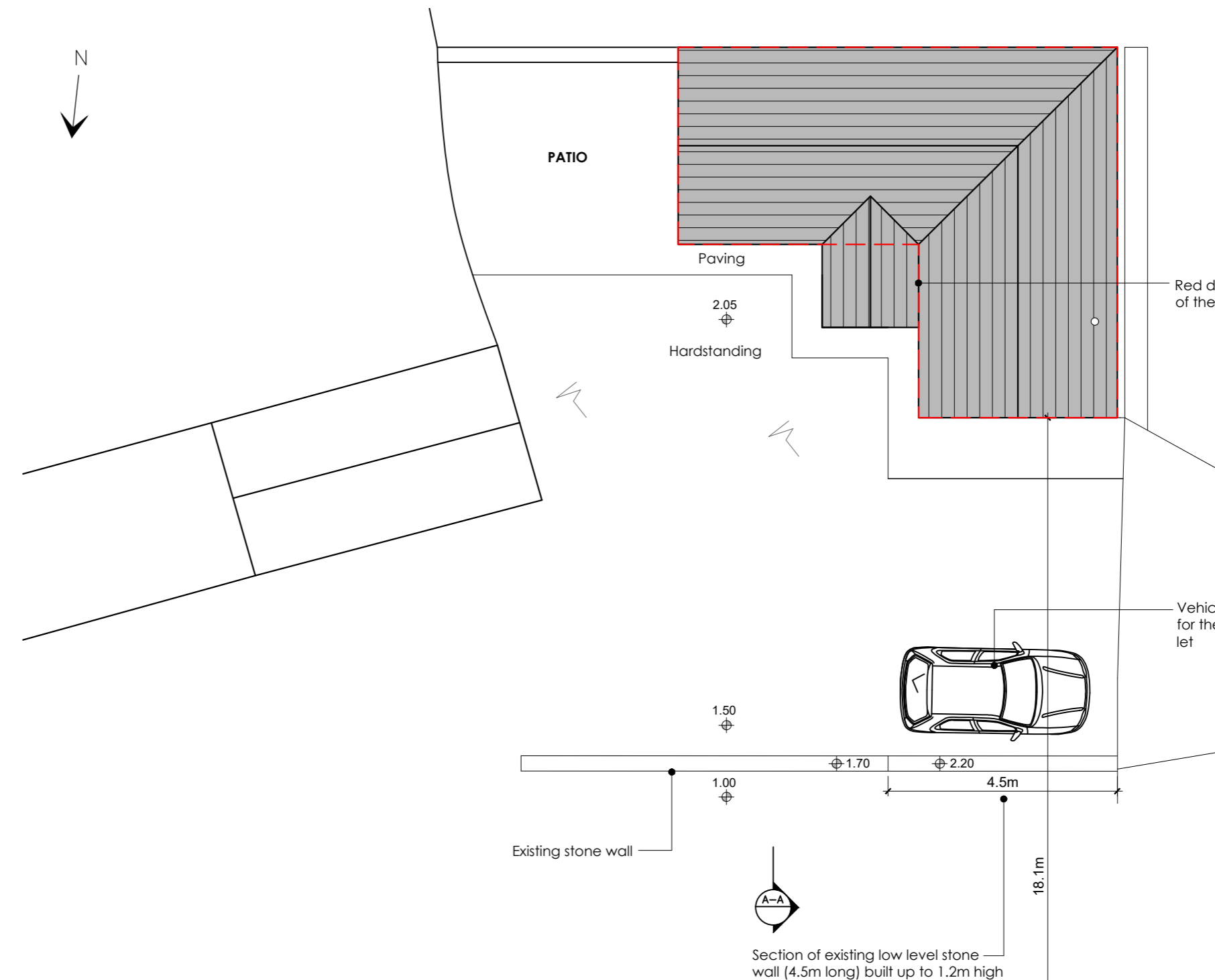

**PROPOSED SITE PLAN**  
Scale 1:100

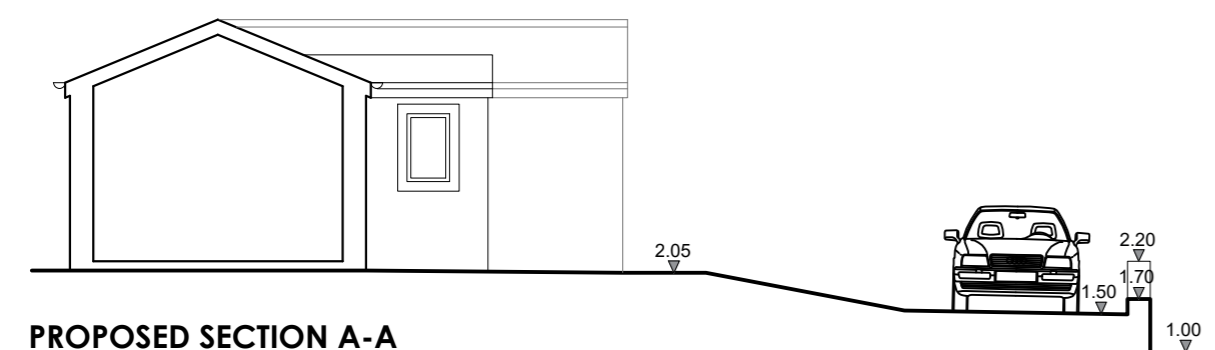

**PROPOSED SECTION A-A**  
Scale 1:100

no.	by	revision	date
G	PRG	Revised following client consultation	14.06.2021
F	PRG	Revised following planning officer consultation	11.06.2021
E	PRG	Section added	06.04.2021
D	PRG	Revised following client consultation	25.03.2021
C	PRG	Revised following client and planning officer consultation	22.03.2021
B	PRG	Revised following client consultation	27.10.2020
A	PRG	Clients comments incorporated	22.10.2020

Client  
**Mrs Kim Rush**

Job Title  
**Proposed Holiday Let at Jersey Farm, Knowsley Road, Wiltshire**

Drawing Title  
**PROPOSED PLANS AND ELEVATIONS**

Scale  
**Various @ A2**

Date  
**Sept 2020**

Drawn  
**P.Gudgeon**

**spa**  
SUNDERLAND PEACOCK ARCHITECTS

SUNDERLAND PEACOCK & ASSOCIATES LTD.  
HAZELMERE, PIMLICO ROAD, CLITHEROE  
LANCASHIRE, BB7 2AG  
T 01200 423178 F 01200 427328  
E info@sunderlandpeacock.com  
www.sunderlandpeacock.com

**6060 - 02**

REV  
**G**