

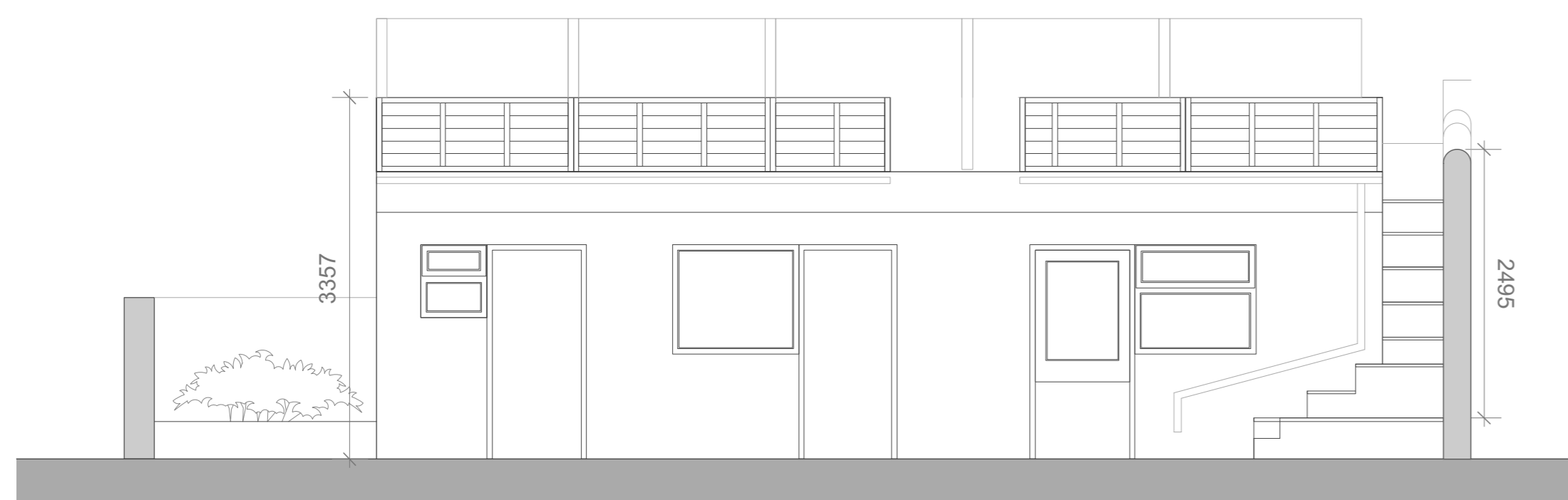

THIS DRAWING IS THE PROPERTY OF NORTH WEST DESIGN COLLECTIVE. COPYRIGHT IS RESERVED BY THEM AND THE DRAWING IS ISSUED ON CONDITION THAT IT IS NOT COPIED EITHER WHOLLY OR IN PART WITHOUT THE CONSENT IN WRITING OF NORTH WEST DESIGN COLLECTIVE.

DIMENSIONS SHOULD NOT BE SCALED. ALL DIMENSIONS TO BE CHECKED ON SITE BY THE CONTRACTOR BEFORE COMMENCEMENT OF THE RELEVANT PART OF THE WORK.

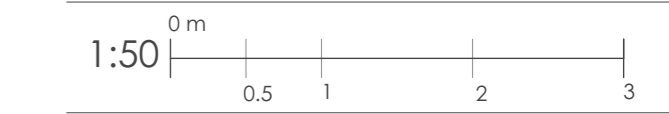

EXISTING FRONT ELEVATION
PART SECTION B
SCALE - 1:50 @A1

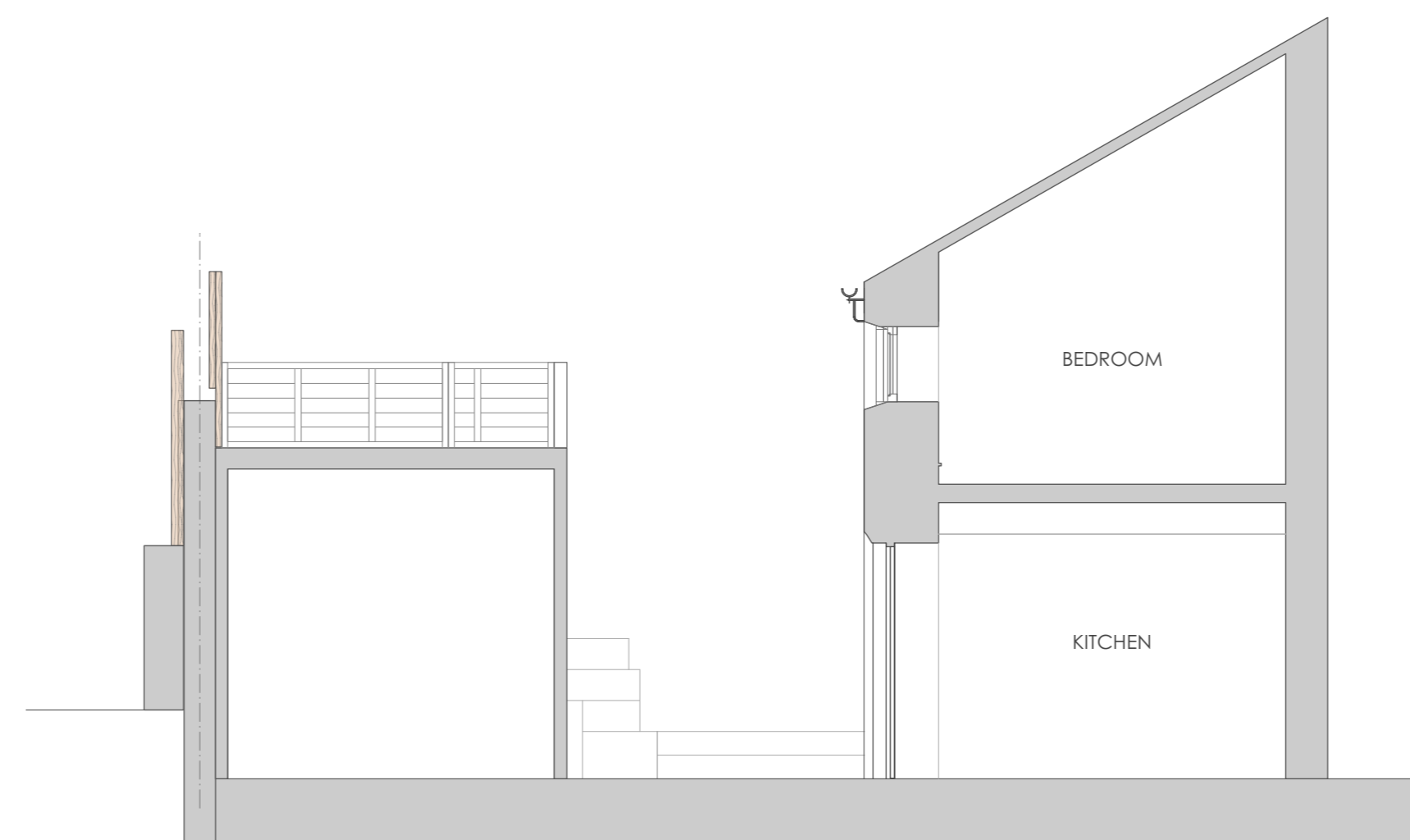

EXISTING SIDE ELEVATION
PART SECTION A
SCALE - 1:50 @A1

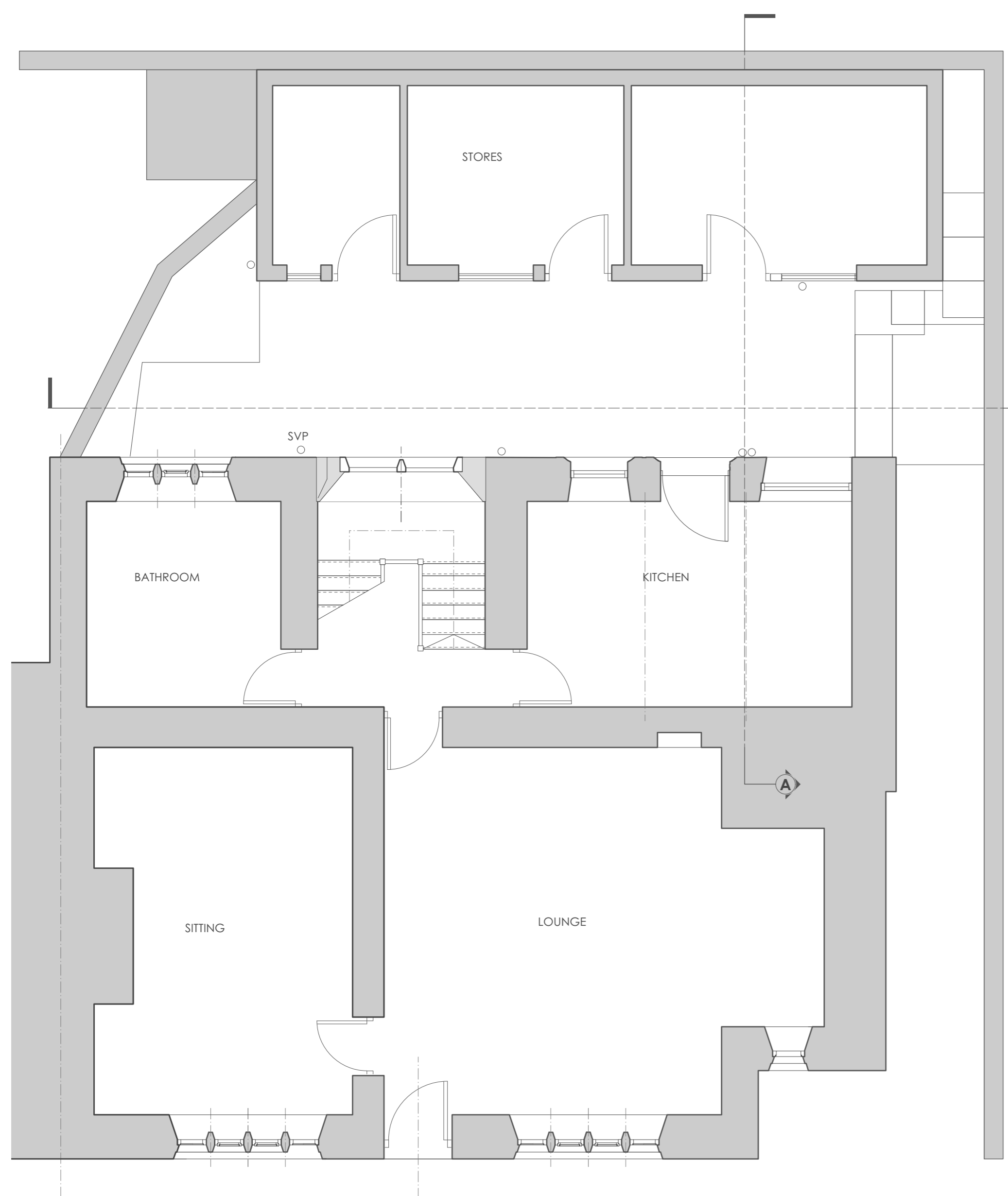

EXISTING GF PLAN
SCALE - 1:50 @A1

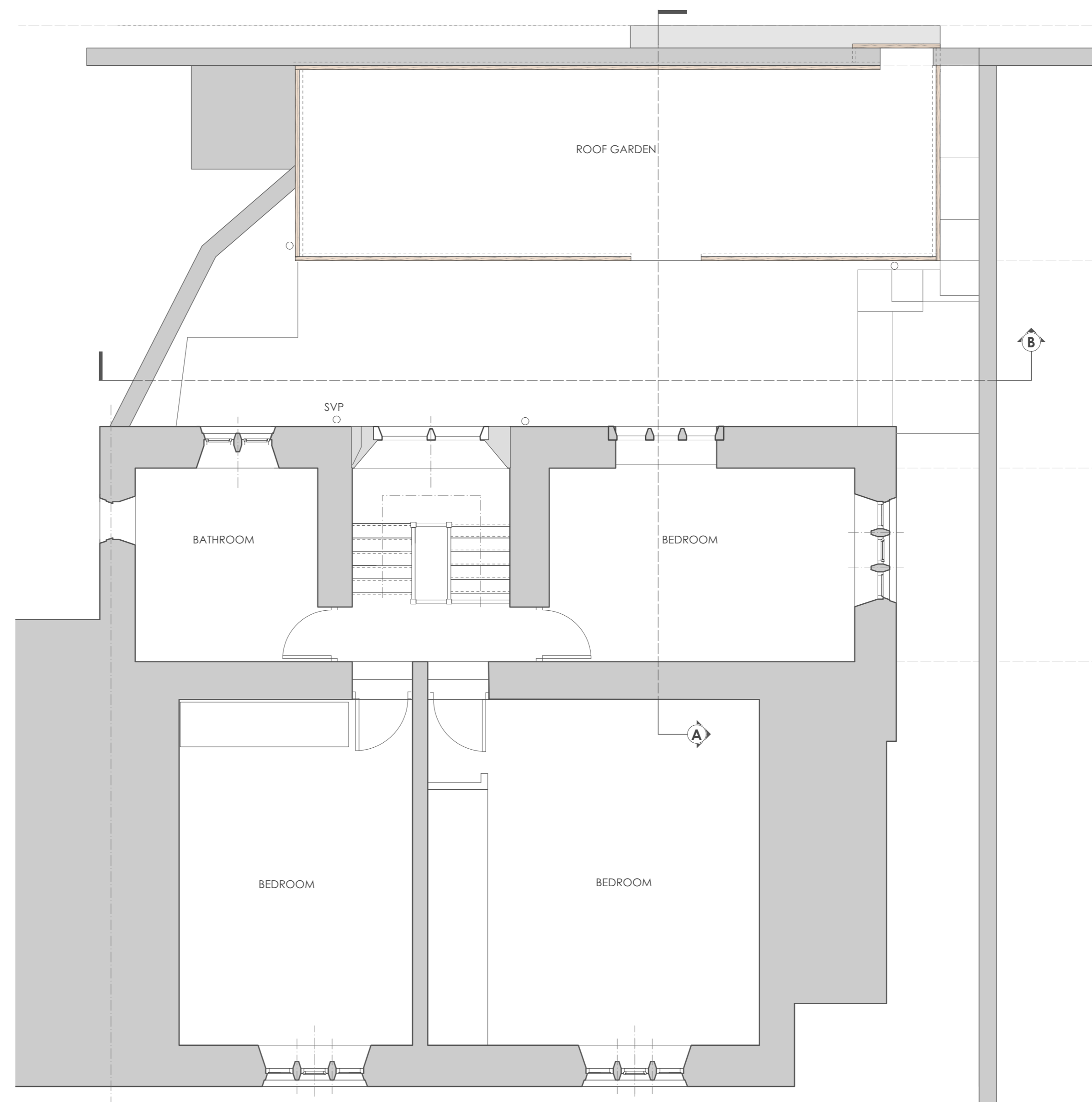

EXISTING FF PLAN
SCALE - 1:50 @A1

Rev.	Date	Revision Notes
Project Title		
6 DOWNHAM ROAD CHATBURN		
Drawing Title		
EXISTING PLANS, REAR ELEVATION AND PART SECTIONS		
Drawing No.	Revision	
2108.00.01		
Date	MAR '21	Scale 1:50 @A1
Drawn by:	TdM	Checked by: