

Proposed Site Plan 1:200

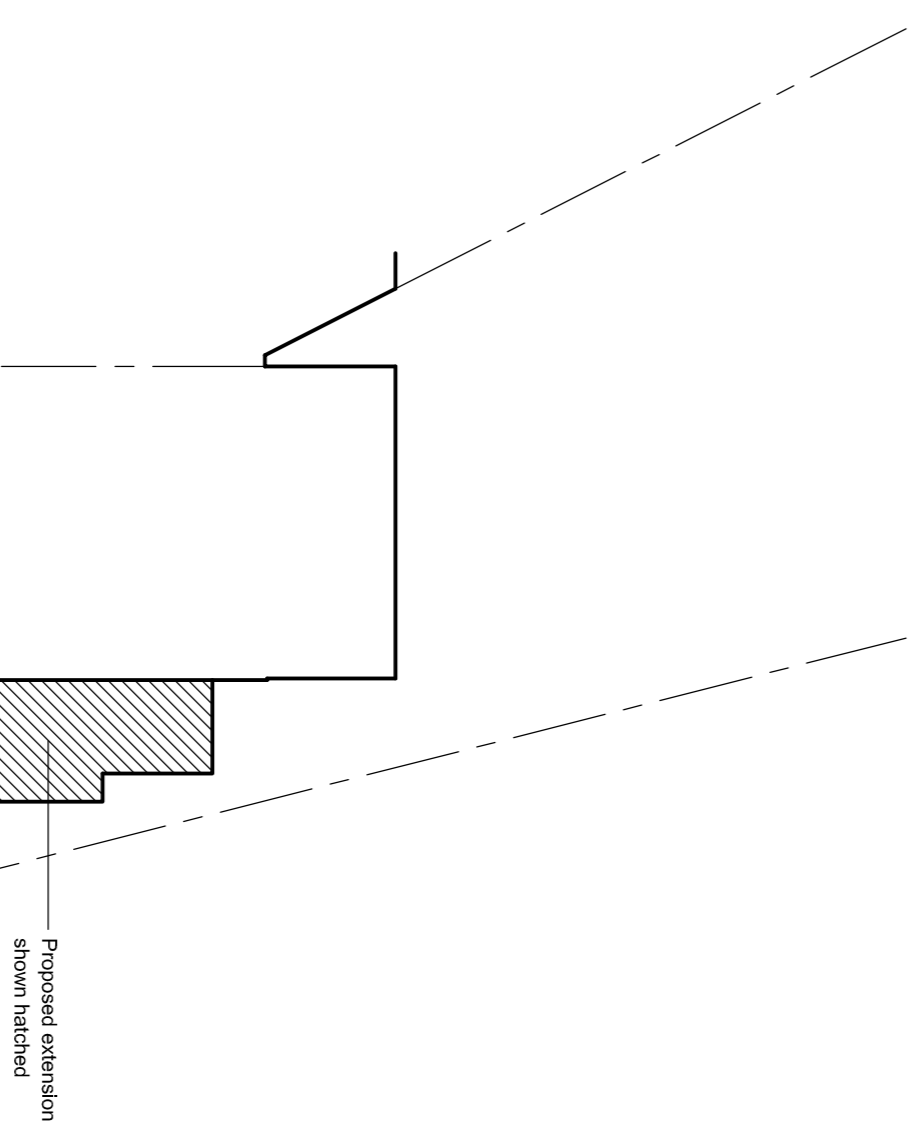

F			
E			
D			
C			
B			
A	Reviewed for client		04/21

**DAVID HAWORTH**  
 ARCHITECTURAL DESIGN

www.davidhaworthdesign.co.uk  
 tel. 07976 206533 email: info@davidhaworthdesign.co.uk

client  
**Mr. R. Walker**

project  
**Rose Cottage**  
**Sandy Bank, Chipping**

drawing  
**Proposed Extension**

drawn	date	scale
d.h.	04/20	1:100
dwg no.		revision
<b>1376/01</b>		<b>A</b>