

PROPOSED STONE

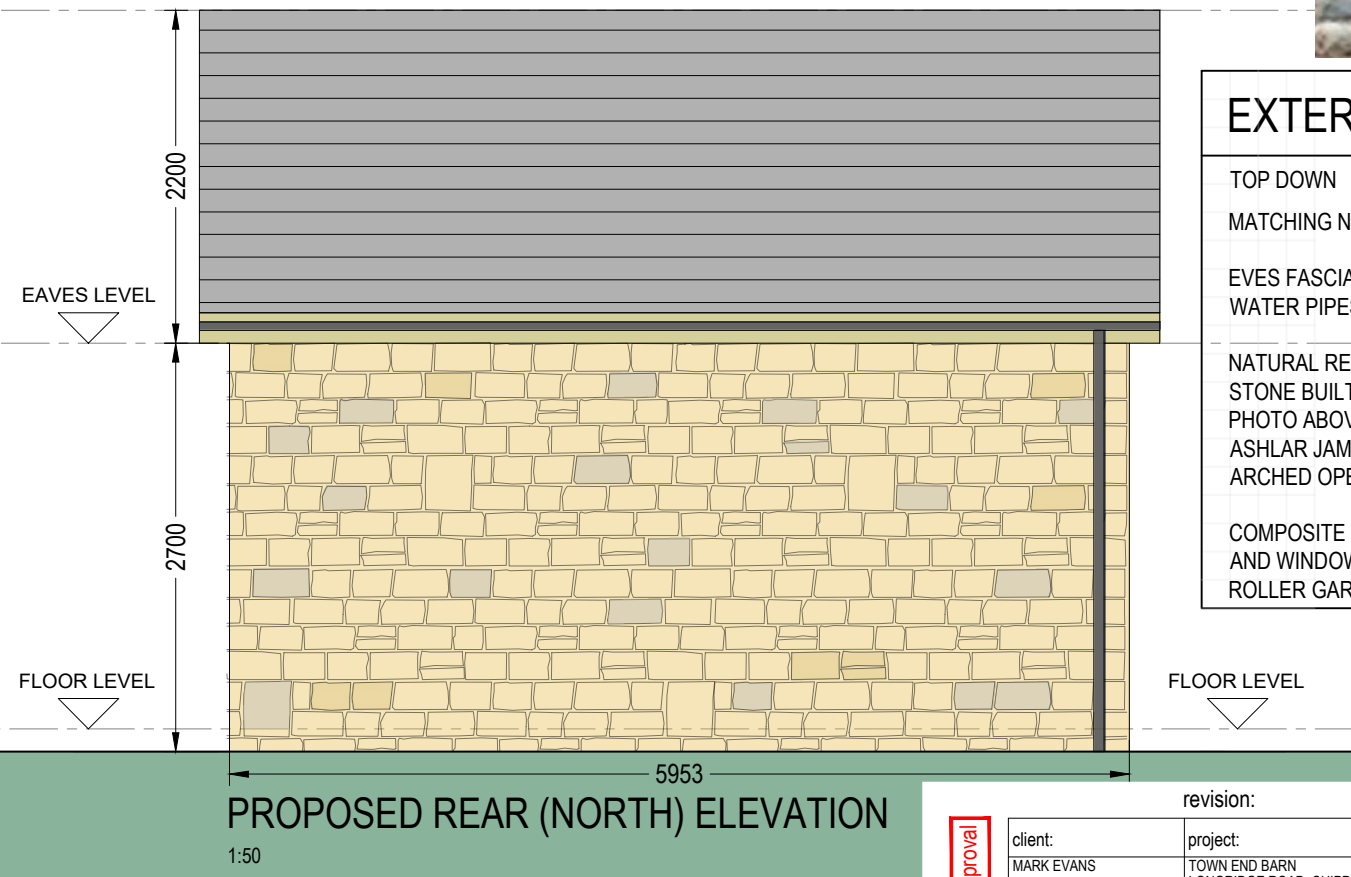

EXTERNAL FINISHES

- TOP DOWN
- MATCHING NATURAL SLATE ROOF
- EVES FASCIA GUTTER AND RAIN WATER PIPES - BLACK PVC
- NATURAL RECTANGULAR RANDOM STONE BUILT TO COURSE TO MATCH PHOTO ABOVE WITH SANDSTONE ASHLAR JAMBS AND LINTEL WITH ARCHED OPENINGS TO THE GARAGE.
- COMPOSITE TIMBER EFFECT DOOR AND WINDOW FRAMES AND METAL ROLLER GARAGE DOORS.

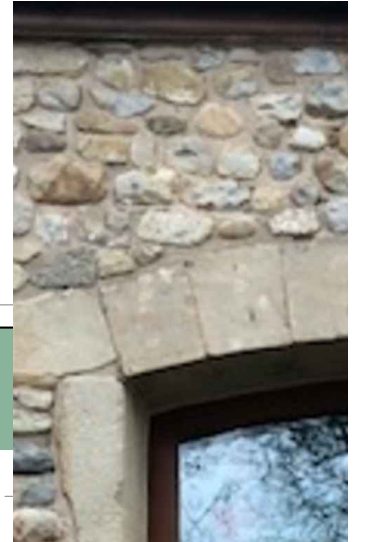

| | | | | | | | | | |
|-------------|-------------|---|--------|---------------------|----------|-----------|--|-------|--|
| client: | | project: | | drawing: | | revision: | | date: | |
| MARK EVANS | | TOWN END BARN LONGRIDGE ROAD, CHIPPING PRESTON, PR3 2QD | | PROPOSED ELEVATIONS | | | | | |
| project no: | drawing no: | revision: | drawn: | checked: | date: | scale @ | | | |
| 7387 | PS.04 | # | DF | | 19.01.21 | 1:50 | | | |

Issued for Planning Approval

street design partnership
architecture - urban design - interiors