

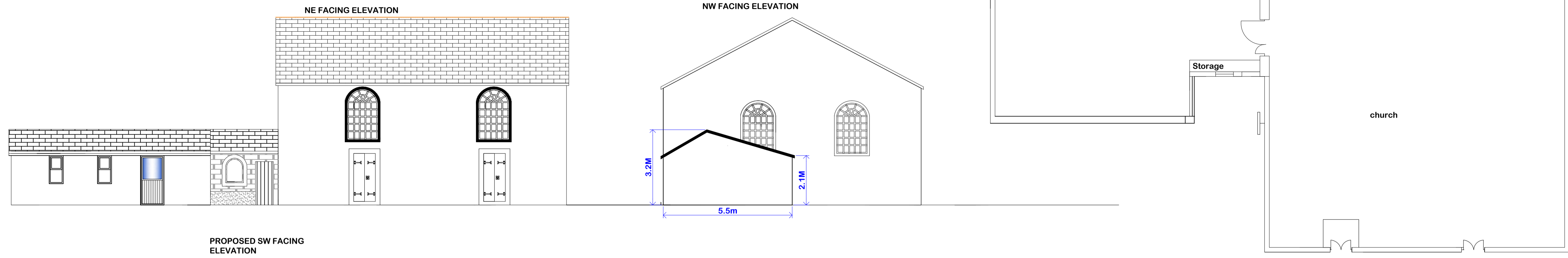

AS EXISTING

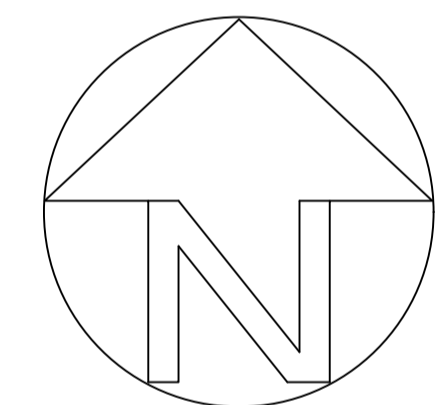

AS PROPOSED

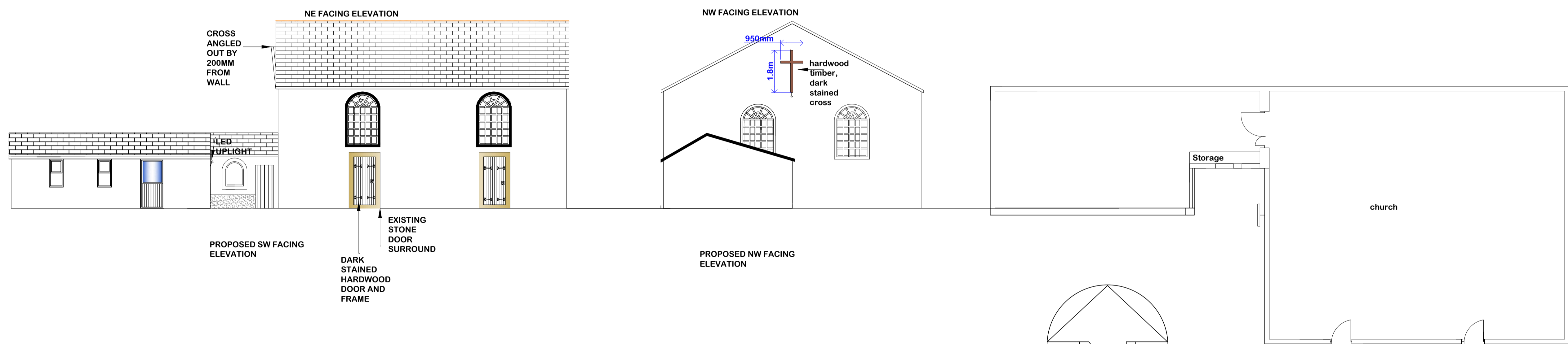

<p>DRAWN BY:</p>  <p>5 Bobbin Mill Cottages, Stubbins Lane, Claughton-on-Brock, Preston PR3 0PL Telephone 01995 640135 Mobile 07813 296 287 e-mail: mel@mlplanning.co.uk</p>	<p>CLIENT: CHIPPING CONGREGATIONAL CHURCH</p>	<p>DATE: 9TH DEC 2020 DWG NO. ML/CCC/6023 SCALE: 1:100 & 1:500</p>
	<p>PROJECT ; LISTED BUILDING CONSENT FOR FIXING OF OBJECT (WOODEN CROSS) TO FRONT ELEVATION (NW) AND REPLACEMENT OF TWO TIMBER DOORS, WITH GLASS DOORS</p>	<p>A1</p>
<p>LOCATION: CHIPPING CONGREGATIONAL CHURCH LANE, CLUB LANE, CHIPPING PR3 2QH</p>		

