

Focal Point only



Front Elevation



Rear Elevation



Side Elevation

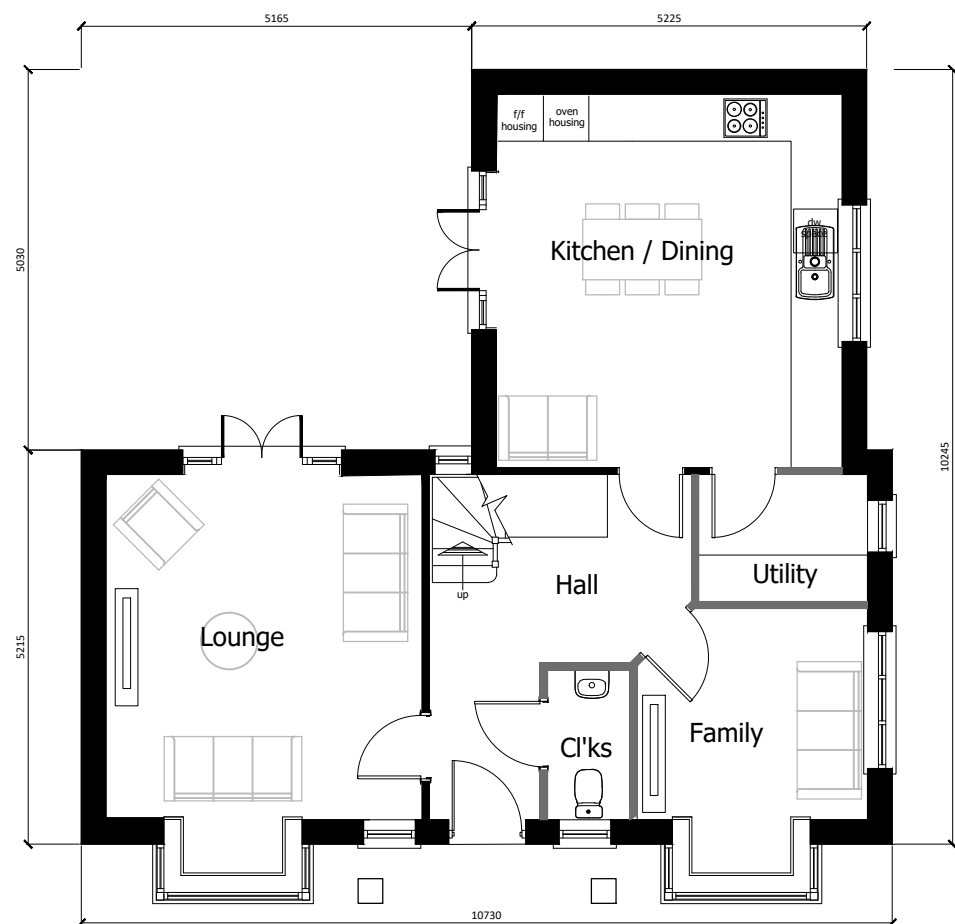

Ground Floor Plan



First Floor Plan



Side Elevation



House Type NT1 Eastford 4B7P Detached (159.91 sqm/1721 sqft)

Plans and Elevations - DWG: HT 11FP - Scale 1:100 @ A3, Date - May 2021

