

This drawing is to be read in conjunction with all relevant Architect, consultant and specialist drawings and specifications. The Architect is to be notified of any discrepancies before proceeding. Do not scale from this drawing. All dimensions are levels are to be checked on site. This drawing is subject to copyright. All work carried out before Planning and Building Permission has been granted is at the contractor's risk.

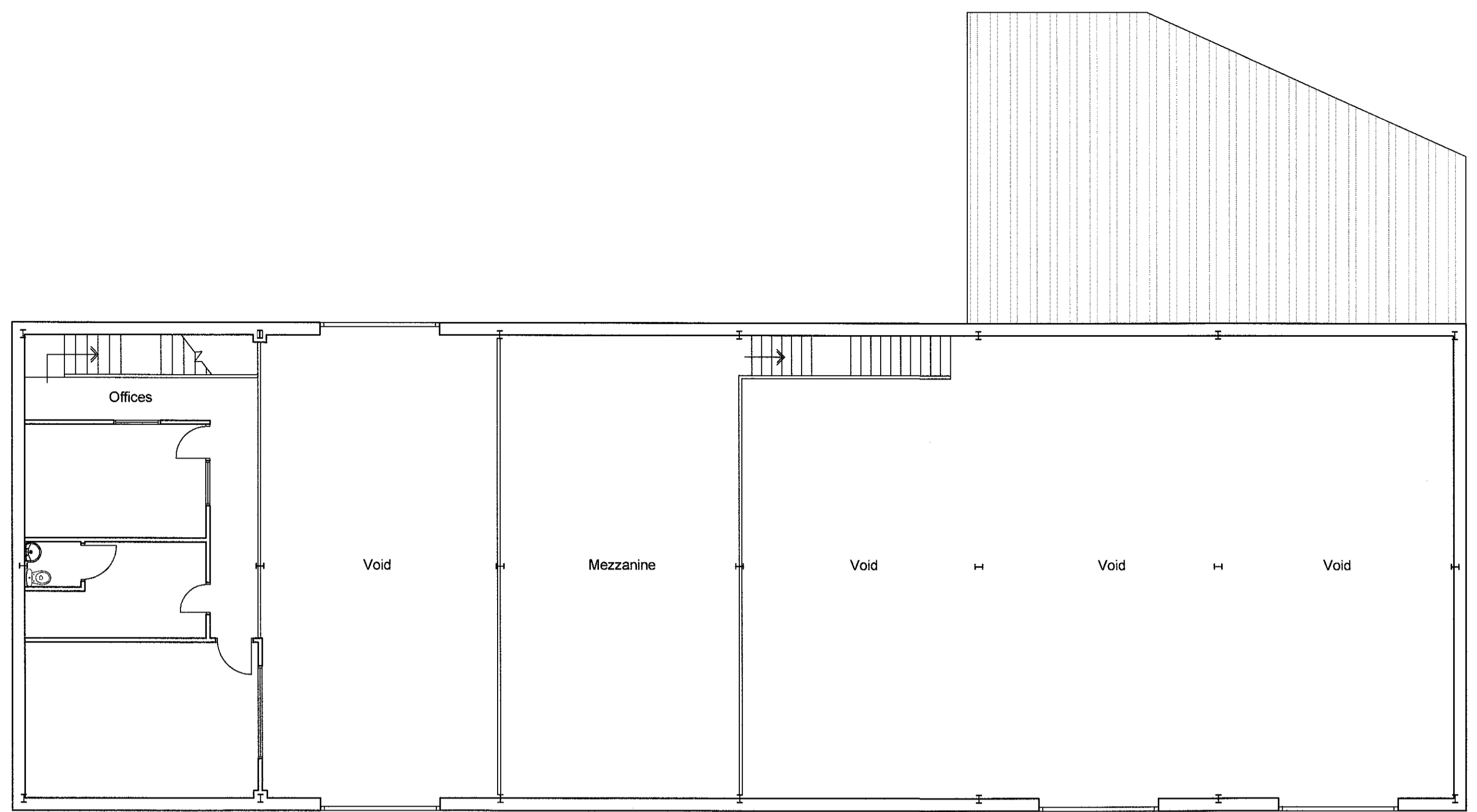

First Floor Plan

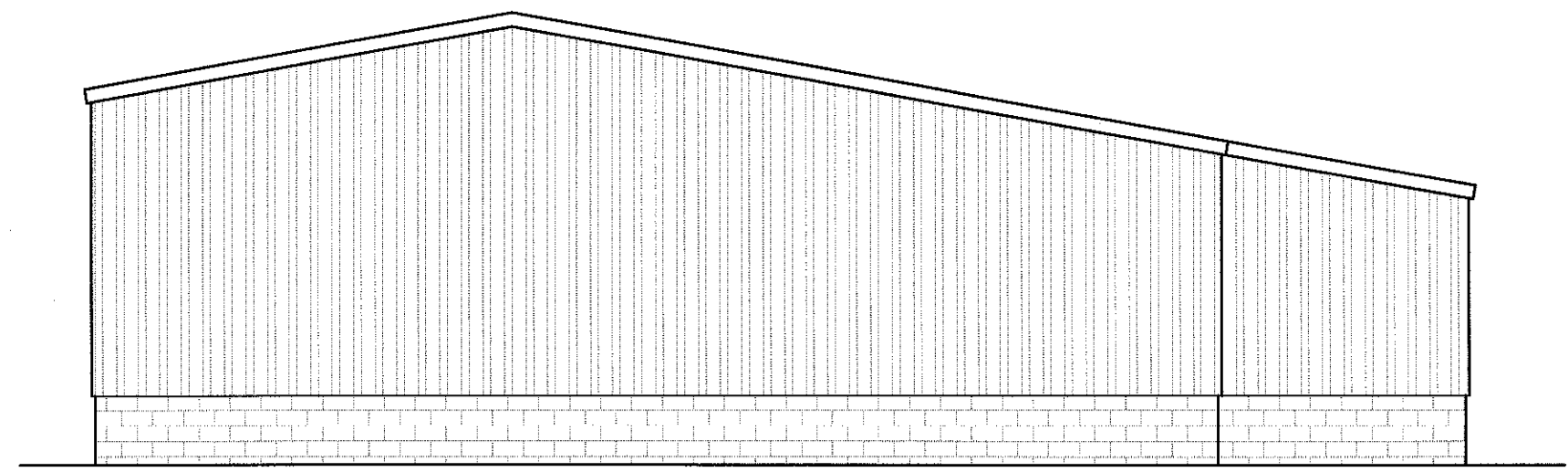

Side Elevation

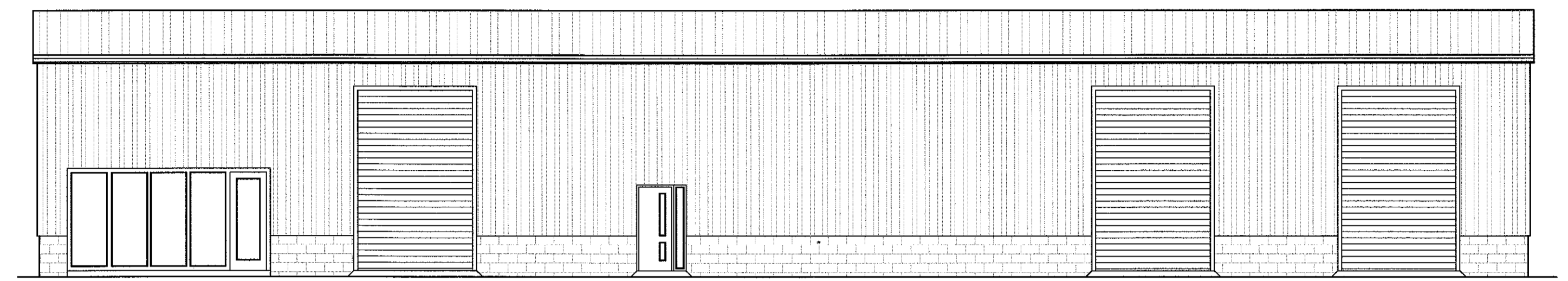

Front Elevation

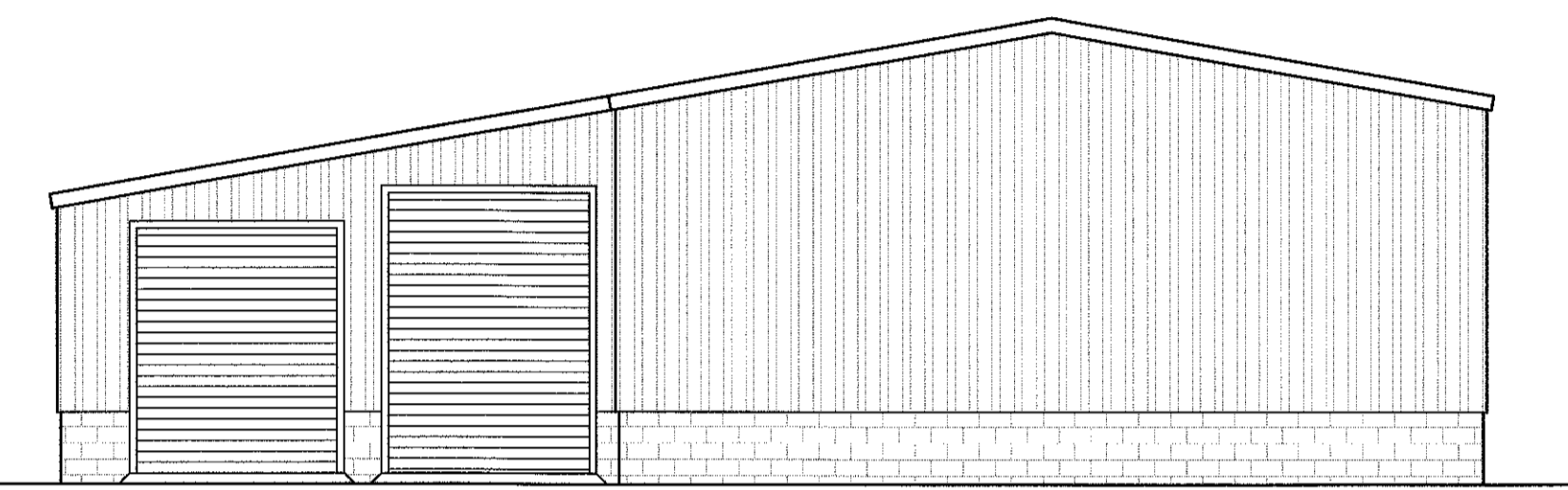

Side Elevation

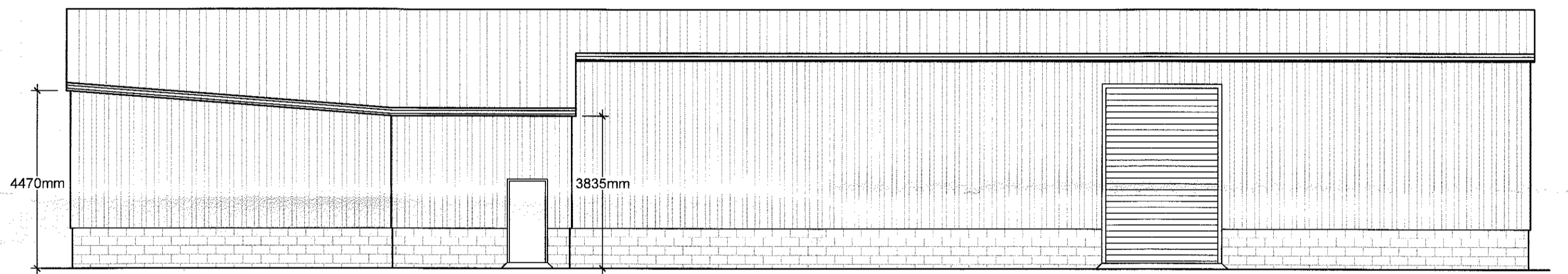

Rear Elevation

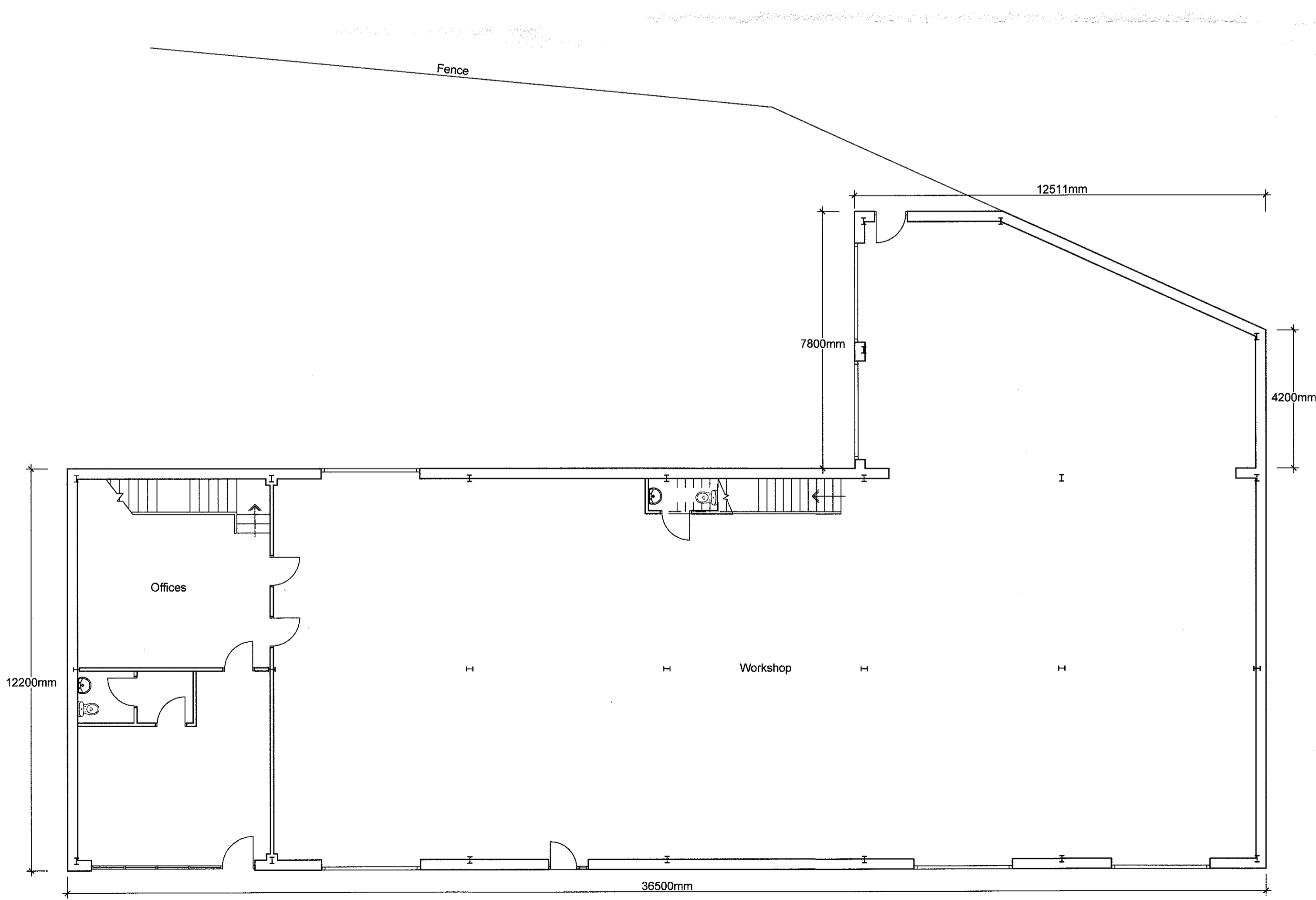

Ground Floor Plan

Proposed Materials As Existing
Vertical Timber Boarding to walls
Grey profiled sheeting to roof

REV B - Roller shutter door added. 09.06.17 LFG
REV A - Extension to rear added. 25.05.17 LFG

Client
Mr T Grimes

Job Title
Proposed Alterations to Building D
at Mitton Road Business Park
Mitton Road
Whalley

320170530P

Drawing Title
Building D
Proposed Floor Plans and Elevations

Scale 1:100@ A1	Date Nov 2015	Drawn LFG
--------------------	------------------	--------------

spa
ARCHITECTS
SUNDERLAND PEACOCK & ASSOCIATES LTD.
HAZELMERE, PIMLICO ROAD, CLITHEROE
LANCASHIRE, BB7 2AG
T 01200 423178 F 01200 427328
E info@sunderlandpeacock.com
www.sunderlandpeacock.com

4487 - 03-05_B