

PROPOSED REAR ELEVATION

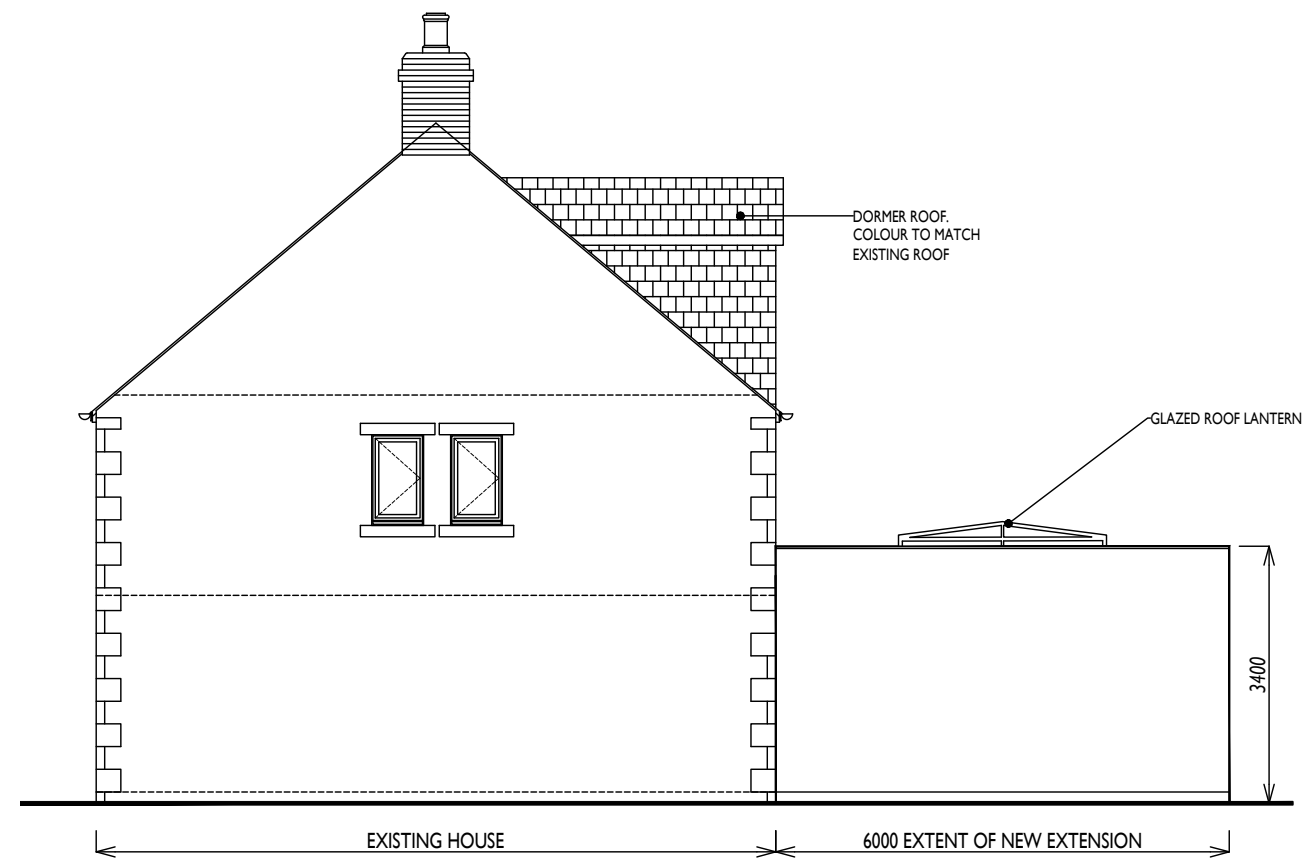

PROPOSED SIDE ELEVATION 1



PROPOSED SIDE ELEVATION 2

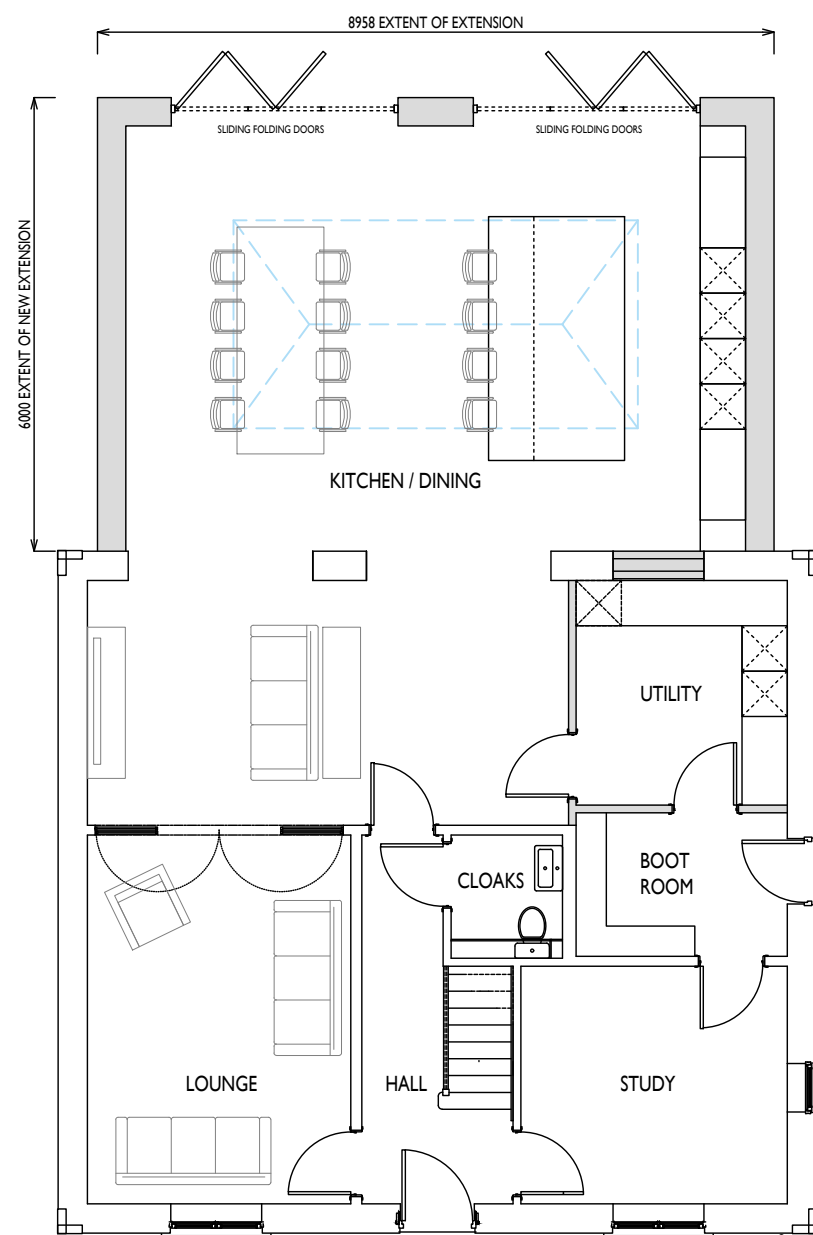

PROPOSED GF PLAN

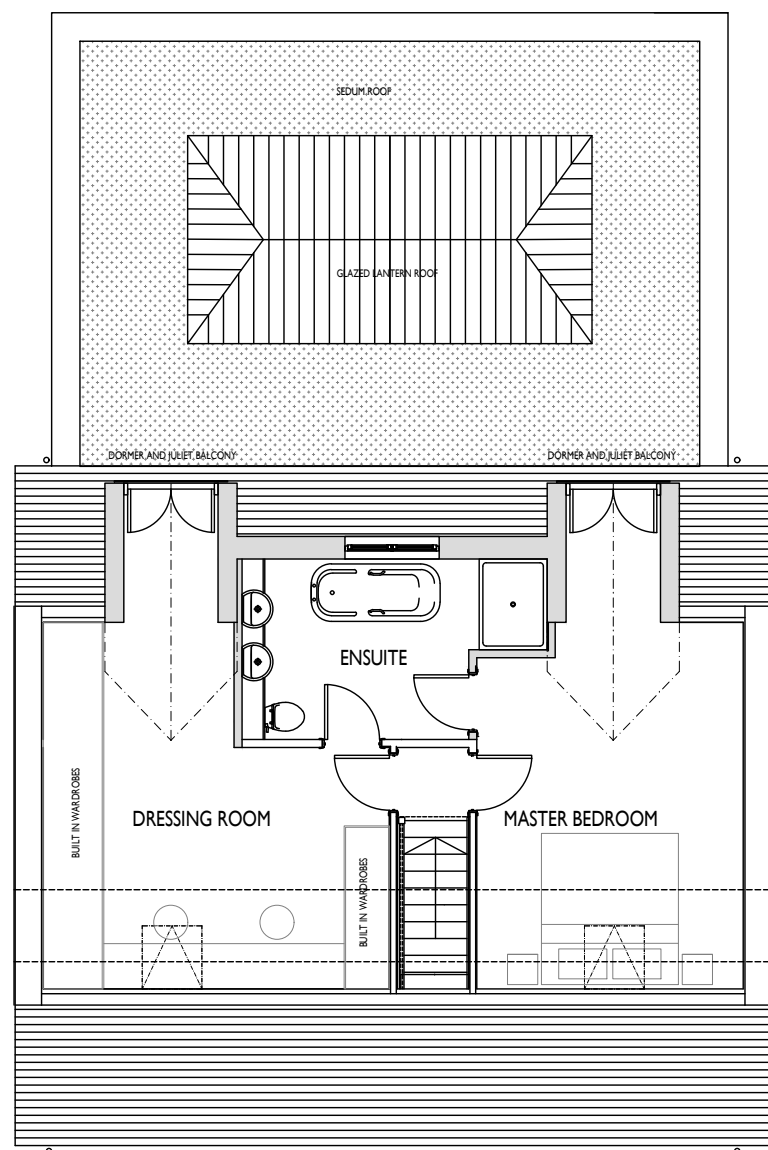

PROPOSED SF PLAN

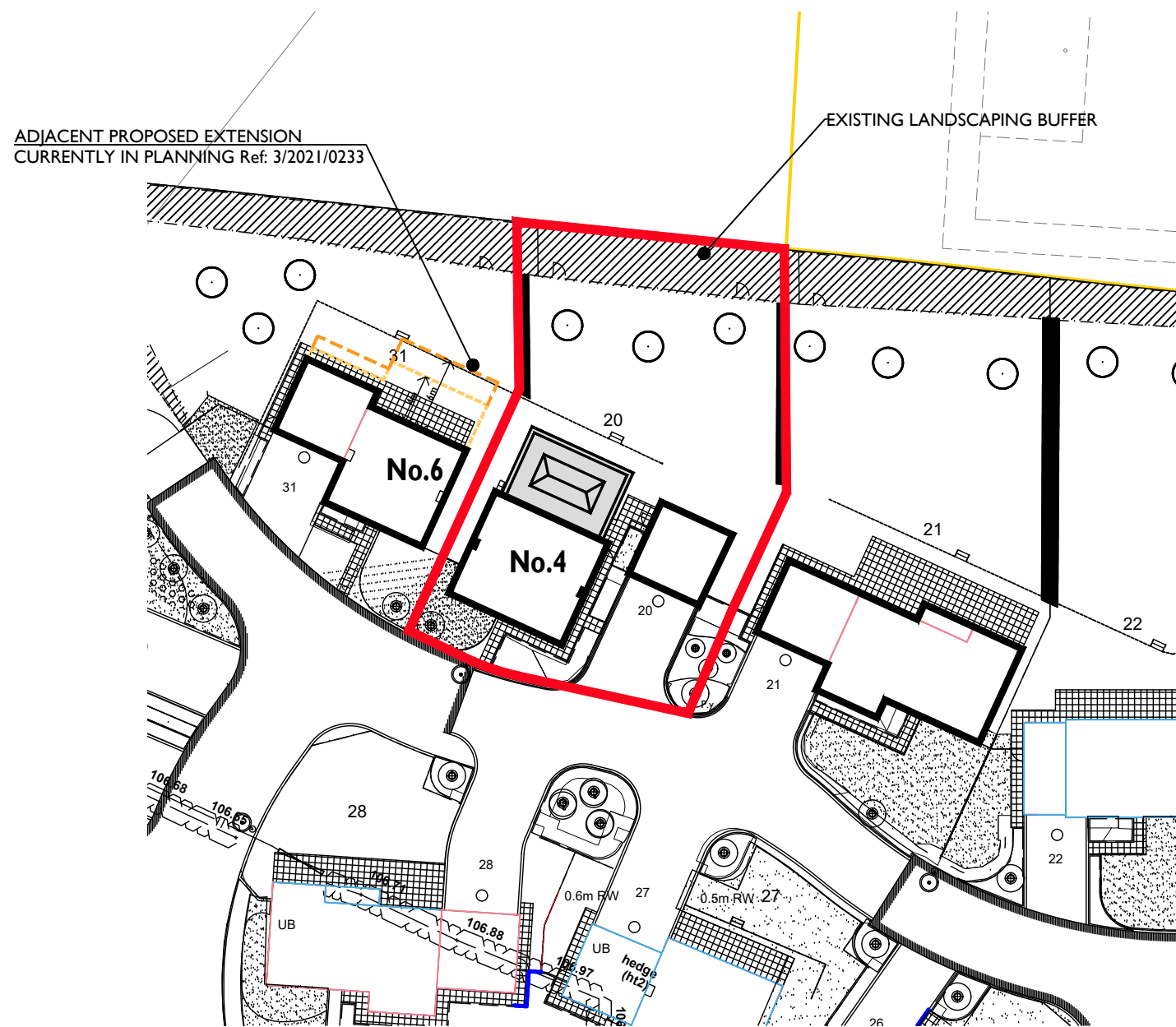

SITE PLAN 1:500

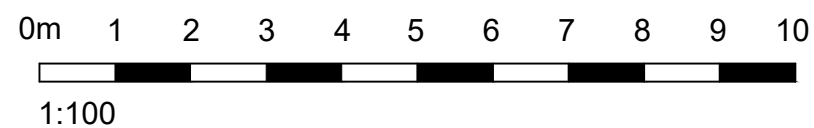

Revision | Drawn | Reviewed | Date |

Revisions

planners | urbanists | architects



Junction 41 Business Court, Thorpe Road, East Ardsley, Leeds, West Yorkshire WF3 2AB
T: 01924 873873 F: 01924 870777 www.spawforths.co.uk mail@spawforths.co.uk

PLANNING

Client Name
Davinia Taylor and Matthew Leyden

Project Title
4 LOACH FIELD CLOSE, HURST GREEN BB7 9ZF

Drawing Title
PROPOSED PLANS AND ELEVATIONS

Drawn By	Reviewed By	Scale @ A2	Discipline	Date
SZJ	DJ	1:100	ARCH	MAR 21

Drawing No.	Revision
P4406-0200-101	B

File Path

Important notice:
Do not scale off this drawing. Critical dimensions should be checked on site prior to works commencing. Dimensional conflicts should be brought to the company's attention as soon as they become apparent. Failure to do so could render the contractor liable for subsequent losses. Copyright in this drawing and any work executed from this drawing remains the property of Spawforths.

© Copyright Spawforths

PROPOSED DRAWINGS SCALE 1:100