

1 0 GROUND FLOOR
1 : 100

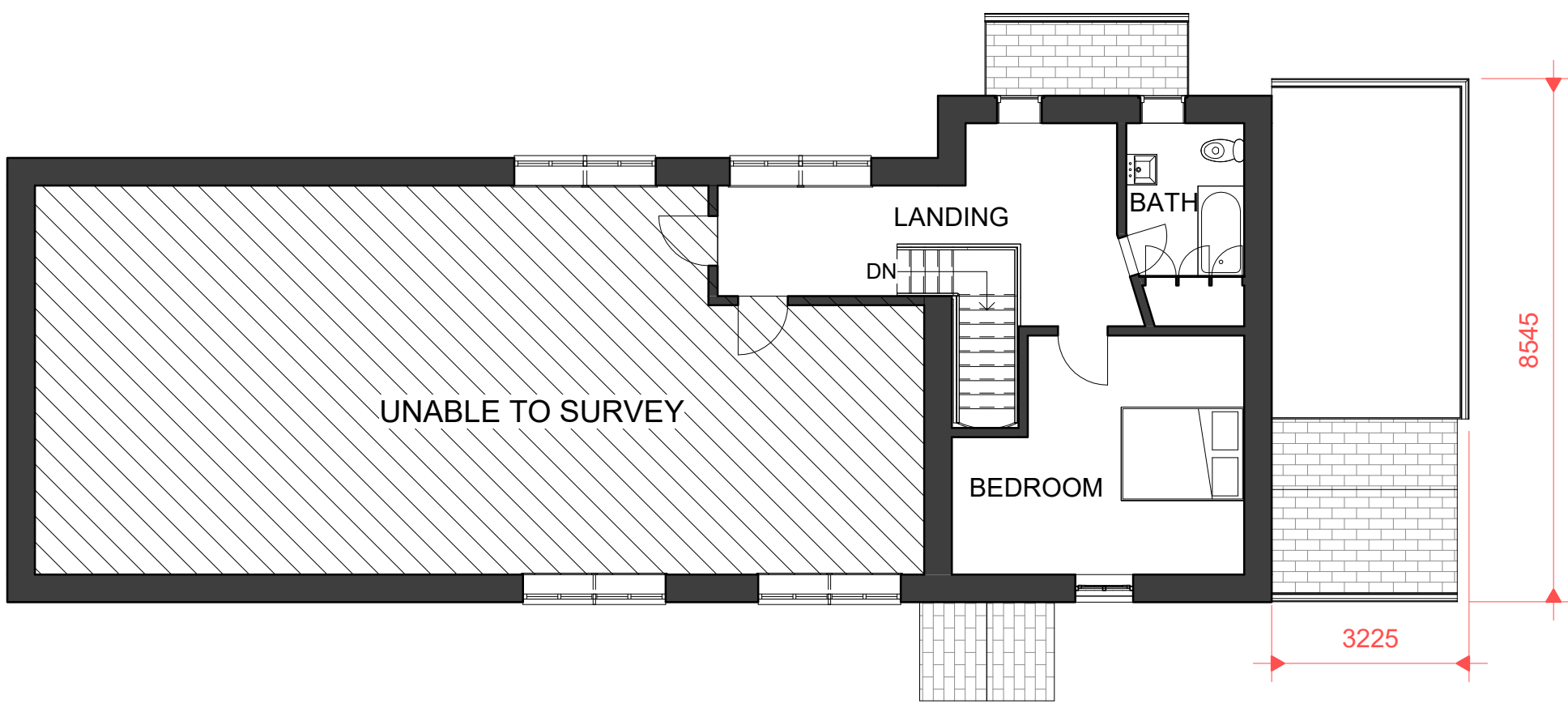

2 1 FIRST FLOOR
1 : 100



3 EXISTING SOUTH EAST
1 : 100



5 EXISTING NORTH WEST
1 : 100



4 EXISTING NORTH EAST
1 : 100

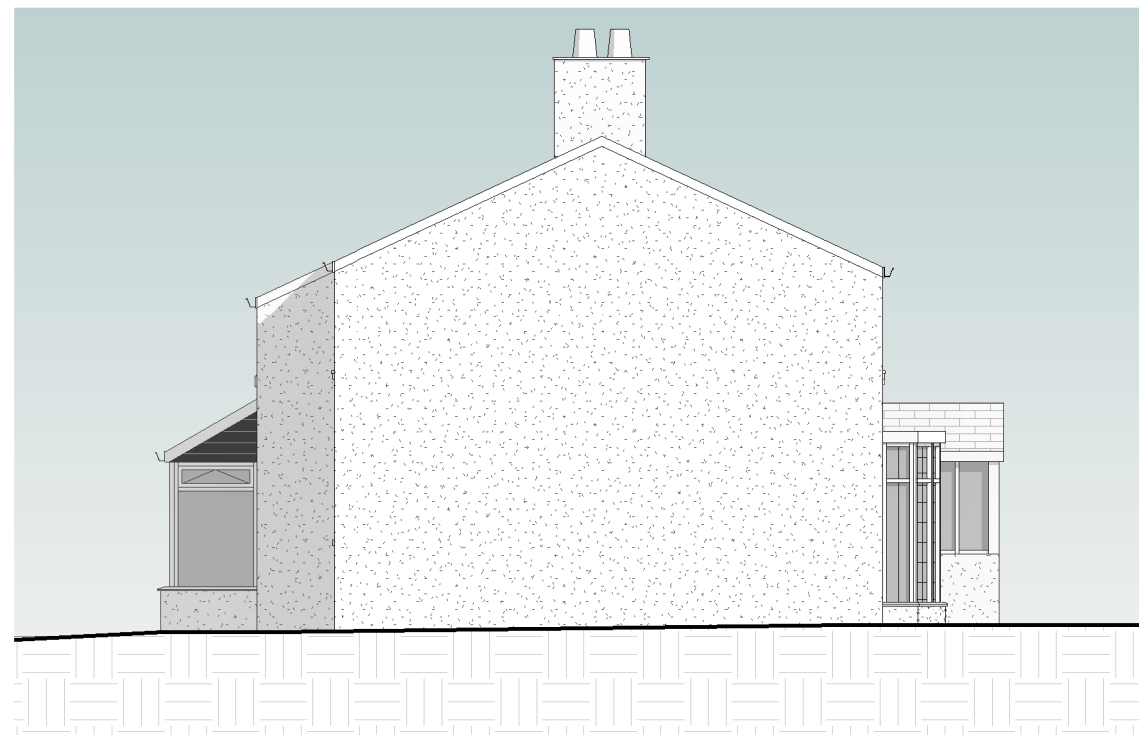

6 EXISTING SOUTH WEST
1 : 100

Peter Hitchen
Architects

Marathon House
The Sidings Business Park
Whalley, BB7 9SE

01254 823 885

www.peterhitchenarchitects.co.uk

NOTES:

No.	Description	Date

CLIENT:

MISS L BACON

PROJECT:

CHORLEY HOUSE, BACK
COMMONS, CLITHEROE, BB7
2DX

SHEET:

EXISTING PLANS &
ELEVATIONS

Project number PHA/620

Date 21/04/2021

Drawn by RH

Checked by PH

A1.3

Scale 1 : 100

Sheet size A1