

**NOTES ON PLANTING**

**1** Topsoil shall be spread to min 450mm depth over planting beds and 150mm depth over turf areas and graded to fall.

**2** Herbicide and Cultivation: Topsoil to be treated with an application of herbicide prior to planting, where necessary, strictly in accordance with the Control of Pesticides Regulations 1986 (or otherwise updated/superseded legislation), and following manufacturer's instructions by qualified staff. The topsoil shall then be cultivated to 150mm depth.

**3** Container Grown Shrubs, Transplants and Whips: Shrubs and transplants shall comply with the National Plant Specification and shall be planted in pits 300 x 300 x 200mm depth, and the backfill shall include 3 litres Peat Free Tree and Shrub Compost. Specimen plants to be planted in a pit 400 x 400 x 250mm depth with 5 litres Tree and Shrub Compost. Hedgerow planting to be planted in a double staggered row at 300mm centres.

**4** Herbicide: Spot treat with herbicide throughout the maintenance period in accordance with the manufacturer's instructions.

**5** Bark Mulch: On completion of all planting works all shrub areas are to be spread with 50mm depth of 10-35mm grade ornamental maritime bark mulch.

**6** Position of Plants: Final position of trees and shrubs subject to confirmation of service location and approval of statutory undertakers.

**7 TREES - SELECTED STANDARDS/FEATHERED TREE** Tree pits for selected standards to be 600x600x600mm backfilled with good quality topsoil. Stakes to be 65mm diameter treated softwood driven firmly into the ground. Stakes to be 600mm above ground level and fixed to tree with suitable rubber tree tie.

**TREES - EXTRA HEAVY STANDARD:** Tree pit 1000x1000x900mm depth with a 150mm depth of clean stone to the base and 750mm depth good quality topsoil. Stakes to be 2nr 100mm diameter with cross bar, treated softwood driven firmly into the ground. Stakes to be 1000mm above ground and fixed to tree with suitable rubber tree tie. For the larger trees 20-25cm girth installed an irrigation pipe (to wrap around the rootball of the tree) and secure the end of the pipe to the tree stake.

**9 Watering:** Plant only into moist soil and water thoroughly to the full depth of soil immediately after planting. Water regularly through the establishment period (minimum 3 months) to prevent dehydration. Tree should be watered in when planted, and at the point of bud burst in the spring and should be continued throughout the spring and summer until the leaves have fallen in autumn. Water should be applied to the base of the tree, evenly distributed over the entirety of the root-ball to encourage even root development. Watering is advised for the first 2 summers after planting, further to this the tree should be able to access water from the surrounding soil. During the height of summer, water should be applied at a rate of 2 domestic bucket fulls (or 20 liters of water) every other day. This figure is the aim to reach during the height of summer and can be gradually increased to this in the spring and decreased before ceasing watering in the autumn.

Planting Schedule											
Hedge											
Nr	Code	Plant Name	Height/Spread/Grade	Girth	Age	Root	Container	Habit	Form	Density/m2	
354	Fgs sy	Fagus sylvatica	125-150cm			C	7.5-10L		Feathered	3.00	
Shrub											
Nr	Code	Plant Name	Height/Spread/Grade	Girth	Age	Root	Container	Habit	Form	Density/m2	
10	BIAN	Berberis thunbergii 'Atropurpurea Nana'	30-40cm			C	3L	Branched		4.00	
110	FMP	Fuchsia 'Mrs Popple'	30-40cm			C	3L	Bushy		4.00	
58	HxM	Hypericum x moserianum	30-40cm			C	3L	Bushy		4.00	
18	SJLP	Spiraea japonica 'Little Princess'	30-40cm			C	3L	Bushy		3.00	
68	SJR	Skimmia japonica 'Rubella'	30-40cm			C	3L	Bushy		4.00	
64	Vd	Viburnum davidii	30-40cm			C	3L	Bushy		4.00	
Tree											
Nr	Code	Plant Name	Height/Spread/Grade	Girth	Age	Root	Container	Habit	Form	Density/m2	
2	AC	Amelanchier canadensis	200-250cm		5x	C	30-50L		Multi-stem		
2	Aln gl	Alnus glutinosa	450-550cm	12-14cm	3x	RB			Standard		
4	Ap S	Acer pseudoplatanus 'Spaethii'	550-600cm	14-16cm	3x	RB			Extra-heavy Standard		
6	PcC	Pyrus calleryana 'Chanticleer'	300-350cm	12-14cm	3x	RB			Standard		
4	Prns av	Prunus avium	300-350cm	12-14cm	2x	RB			Standard (Selected)		
3	Qr il	Quercus ilex	550-600cm	14-16cm	3x	RB			Standard (extra-heavy)		

Planting Schedule (Mixes)											
Native Hedgerow Mix											
Nr	Code	Plant Name	Mix%	Height/Spread/Grade	Girth	Age	Root	Container	Habit	Form	Density/m2
43	Acr cm	Acer campestre	10.00 %	100-120		1/1	BR			Transplant	3.00
172	Crtg mn	Crataegus monogyna	40.00 %	100-120		1/0	BR			Seedling	3.00
43	Cryls av	Corylus avellana	10.00 %	100-120			BR		Branched		3.00
43	Il aq	Ilex aquifolium	10.00 %	100-120cm			C	4L	Leader/Laterals		3.00
86	Prns sp	Prunus spinosa	20.00 %	100-120		1/1	BR		Branched		3.00
43	Rs cn	Rosa canina	10.00 %	100-120			BR				3.00

**LEGEND**

- SOFT LANDSCAPING**
- Proposed Large Trees**  
To be Extra-heavy Standard, 14-16cm girth, 4.5-6m high. To be secured with two timber stakes and fixed to tree with suitable rubber tree tie.
  - Proposed Ornamental Trees**  
To be 12-14cm girth, 2.5m-3.5m high. To be secured with single timber stake and fixed to tree with suitable rubber tree tie.
  - Proposed Small Trees**  
Multi stem small tree 2.5-3.5m high, 30-50L container. To be secured with single timber stake and fixed to tree with suitable rubber tree tie.
  - Proposed Ornamental Shrub Planting**  
To be planted as 3-5L pots at 3-5 per sq.m.
  - Proposed Ornamental Hedge in Front Gardens**  
Proposed ornamental hedge to be planted as 120-150cm height, in 10L pots at 3 per lin.m to provide an instant impact.
  - Proposed Native Hedge**  
Planted in double staggered row, at 30cm centres.
  - Grass to Front / Back Gardens**  
Front and back gardens to be turfed with general amenity turf from local supplier.
  - Grass to Public Space**  
To be seeded.
  - Rough Grassland Retained**

**GENERAL NOTES**

- This drawing is the copyright of tpm landscape Ltd and cannot be reproduced in any form without the consent of the company.
- This drawing is to be read in conjunction with detail landscape drawings, details and specification.
- This drawing is to be read in conjunction with all relevant Architects', Engineer's, Specialists, Bills of Quantities and Specifications.
- The insertion of any firm or proprietary brand on this drawing is an indication of the class or quality required and does not exclude the use of alternative materials that are equal in performance, quality and appearance, provided that they have been approved in writing by the Landscape Architect.
- The Contractor is responsible for accurately ascertaining the position of underground services and responding to all relevant service easement requirements.
- All dimensions are in millimetres unless stated otherwise, for the purposes of construction this drawing must not be scaled and only written dimensions used. Written and scaled dimensions to be checked on site, any discrepancies reported prior to work commencing. IF IN DOUBT PLEASE ASK.
- All work and materials are to be in accordance with the relevant British Standards and Code of Practice.
- All Proprietary products are to be used strictly in accordance with the manufacturer's instructions and details.

**REVISION NOTES**

Rev	By	Description	Date
A	KZ	Changed in line with new arch layout	15.05.19

Client  
**Chipping Homes Ltd**

Project  
**Chipping House**

Description  
**Planting Plan**

Status  
**For approval**

Scale @ A1  
**1:250**

Job number  
**2630**

Drawn  
**SH**

Checked  
**CT**

Date  
**20.02.19**

Drawing number  
**202**

Revision  
**A**

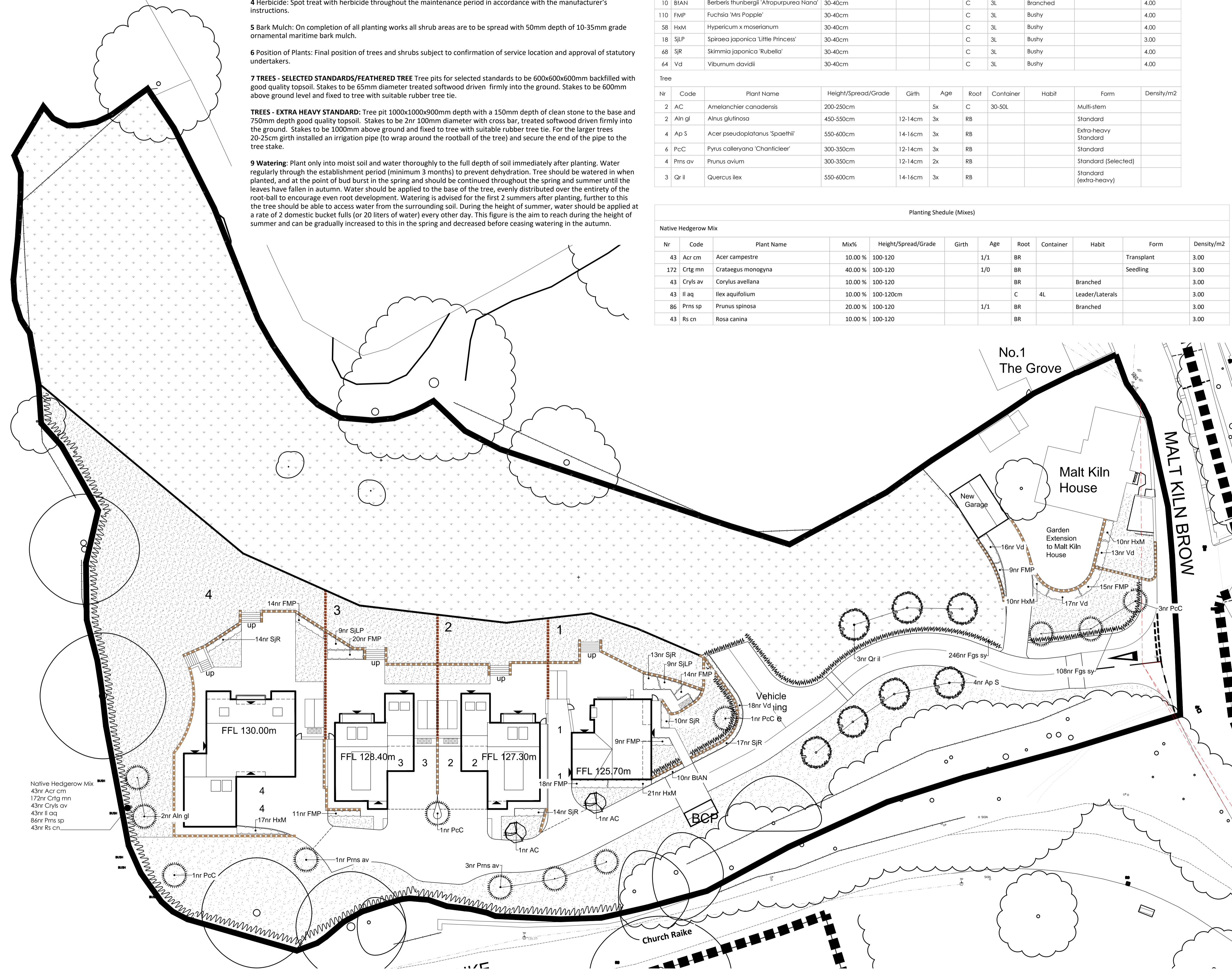

Native Hedgerow Mix  
43nr Acr cm  
172nr Crtg mn  
43nr Cryls av  
43nr Il aq  
86nr Prns sp  
43nr Rs cn