

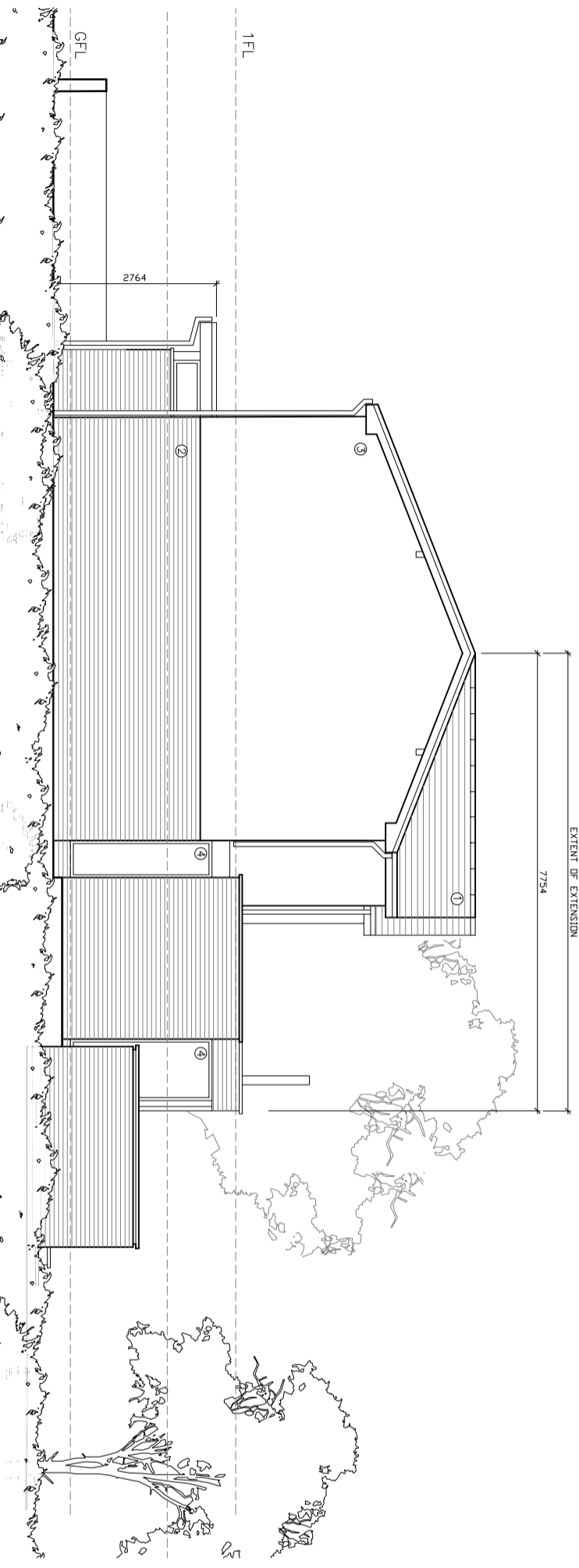

PROPOSED NORTH ELEVATION (1)

- MATERIALS**
1. ARTIFICIAL SLATE TILES
  2. BLUE/GREY BRICK EXACT FINISH TBC
  3. SMOOTH 'K' RENDER
  4. UPVC OR ALUMINIUM WINDOWS/DOORS



PROPOSED WEST ELEVATION (2)

©2020 QW+Q Architects Ltd 2020 | This Drawing is to be used in conjunction with all other project associated drawings and information. Do not scale from this drawing. All dimensions are in millimeters unless otherwise stated. This drawing is copyright of QW+Q Architects, Ltd.

 <p>Private Residential   Housing   Commercial   Conservation   Domestic</p> <p>The Avenue Lowerfold Farm Oxfordshire OX3 5DA 88540A</p> <p>Architects Registration Board</p>	Client	<b>K_SEED</b>	Scale	<b>1:100</b>	Sheet Size	<b>A3</b>	Job Number	<b>20-041</b>	Drawn By	<b>AW</b>	Checked	<b>AW</b>
	Project	<b>49_EDISFORD_ROAD CLITHEROE</b>	Drawing Title	<b>PROPOSED_ELEVATIONS 1_&amp;_2</b>	Drawing Stage	<b>PLANNING</b>	Drawing Number	<b>PL/08</b>	Revision	<b>-</b>	Print Date	<b>MAY_2021</b>

Tel: 01234 483648  
Email: info@qw-architects.com | Web: www.qw-architects.com