

Key

- 01 Random coursed natural stone
- 02 Stone quoin
- 03 Pebble dash render in grey
- 04 Natural slate roof
- 05 Timber fascia and soffit board in black
- 06 Timber door in black
- 07 Timber door with glazing panel in black
- 08 uPVC double doors with glazing panels in black
- 09 uPVC window in cream
- 10 Stone surround
- 11 Stone cill

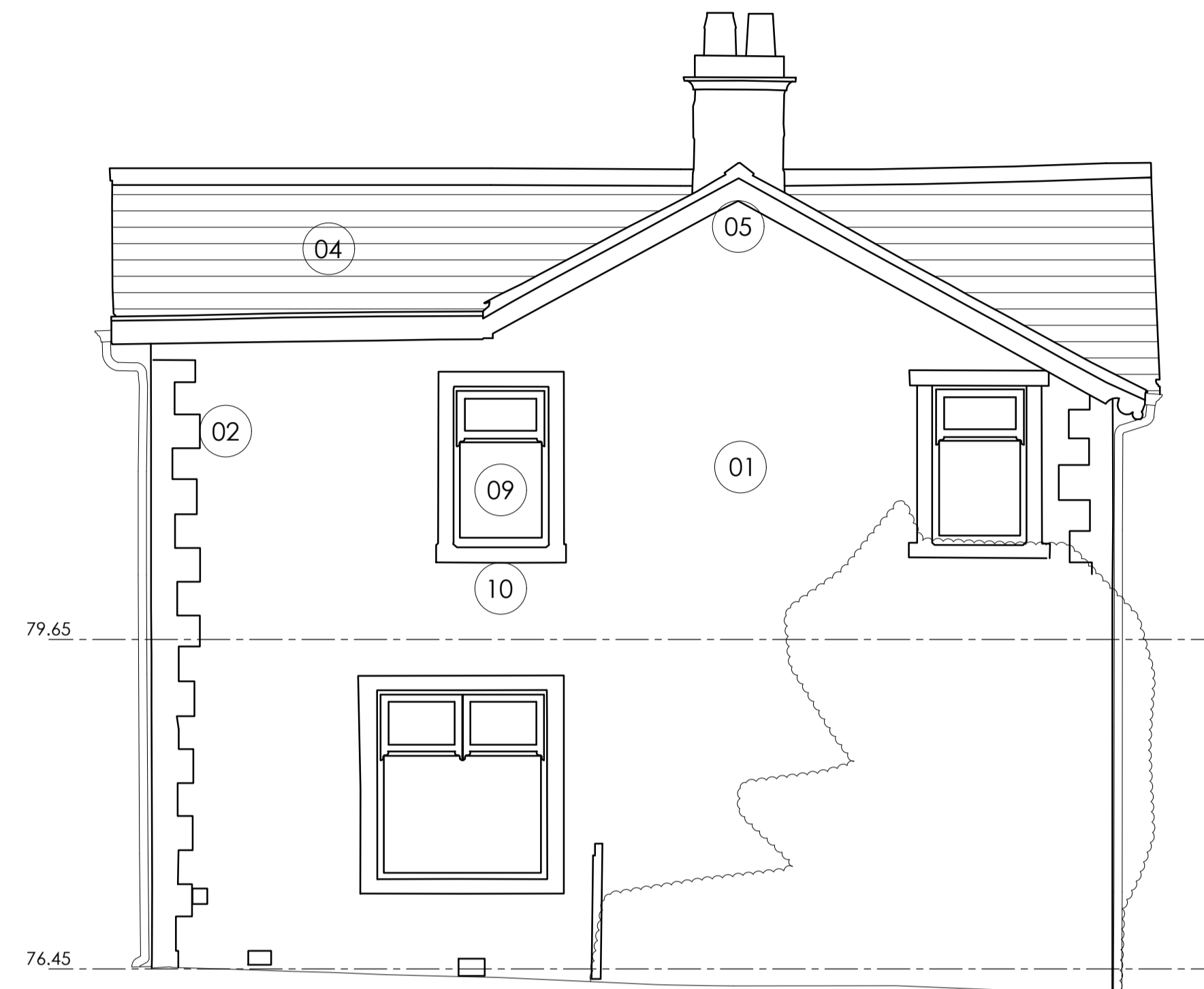

Existing Front Elevation
Scale 1:50 @ A1



Existing Side Elevation
Scale 1:50 @ A1

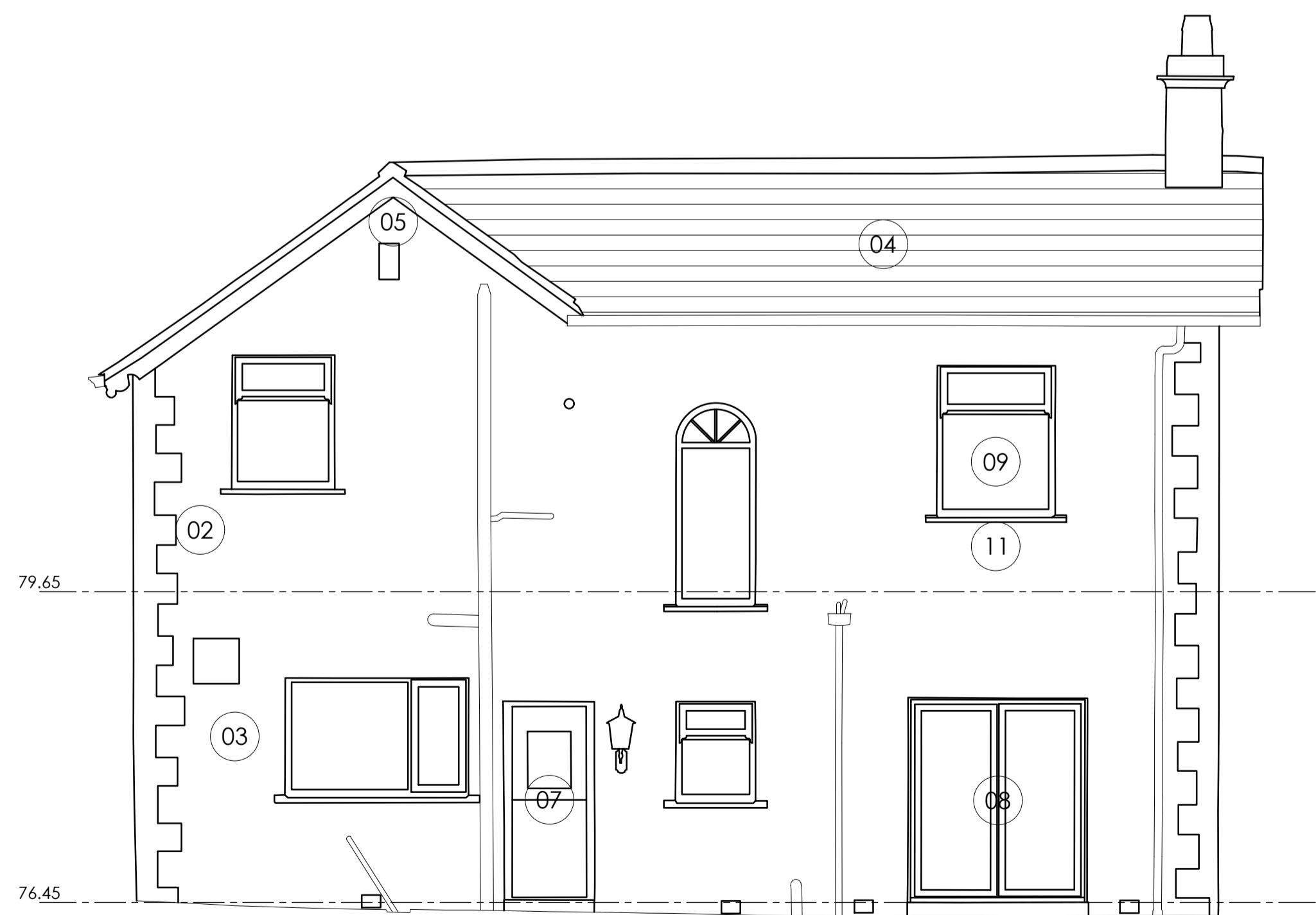

Existing Rear Elevation
Scale 1:50 @ A1

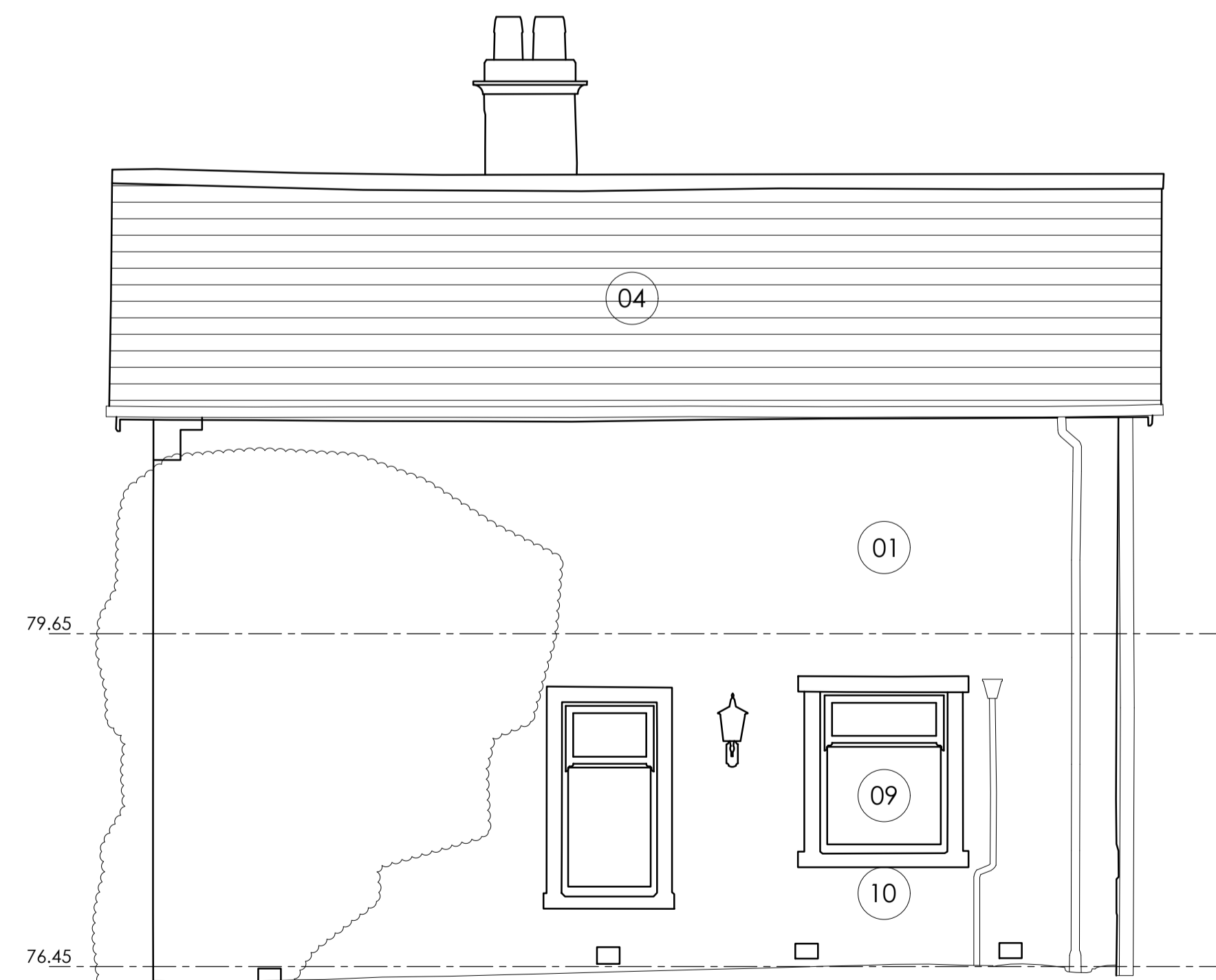

Existing Side Elevation
Scale 1:50 @ A1

Revision	Date	By	Chk
P1	18.05.21	BB	MF

All dimensions to be verified on site, and the Architect informed of any discrepancy. All drawings and specifications should be read in conjunction with the Health and Safety Plan; all conflicts should be reported to the appointed Principal Designer.

Mr & Mrs Mallinson
Proposed Extension & Internal Alterations
School House, West Bradford Road, Waddington BB7 3JE
Sheet Name: Existing Elevations

Purpose of issue: Planning Status:
Date: 18.05.21 Checked by: MF
Drawn by: BB Scale @ A1: 1:50
Project No: 8551 Revision: P1
Drawing No: 8551-BOW-A1-ZZ-DR-A-0005



Do not scale from this drawing. This drawing is the copyright of Bowman Riley Architects Limited. © G:\P8551 - School House, Waddington\8551 - 05 Cad\0000 Existing, Presentation, Planning\8551-BOW-A1-ZZ-DR-A-0005-P1_Existing Elevations.dwg