

Key



Schedule of Accommodation

Main House
 Existing Ground Floor - 84.2 m² / 906.3 ft²
 Existing First Floor - 84.2 m² / 906.3 ft²
Sub Total - 168.4 m² / 1812.6 ft²

Garage
 Existing Ground Floor - 33.0 m² / 355.2 ft²
 Existing First Floor - 14.5 m² / 156.0 ft²
Sub Total - 47.5 m² / 511.2 ft²

Total - 215.9 m² / 2323.8 ft²

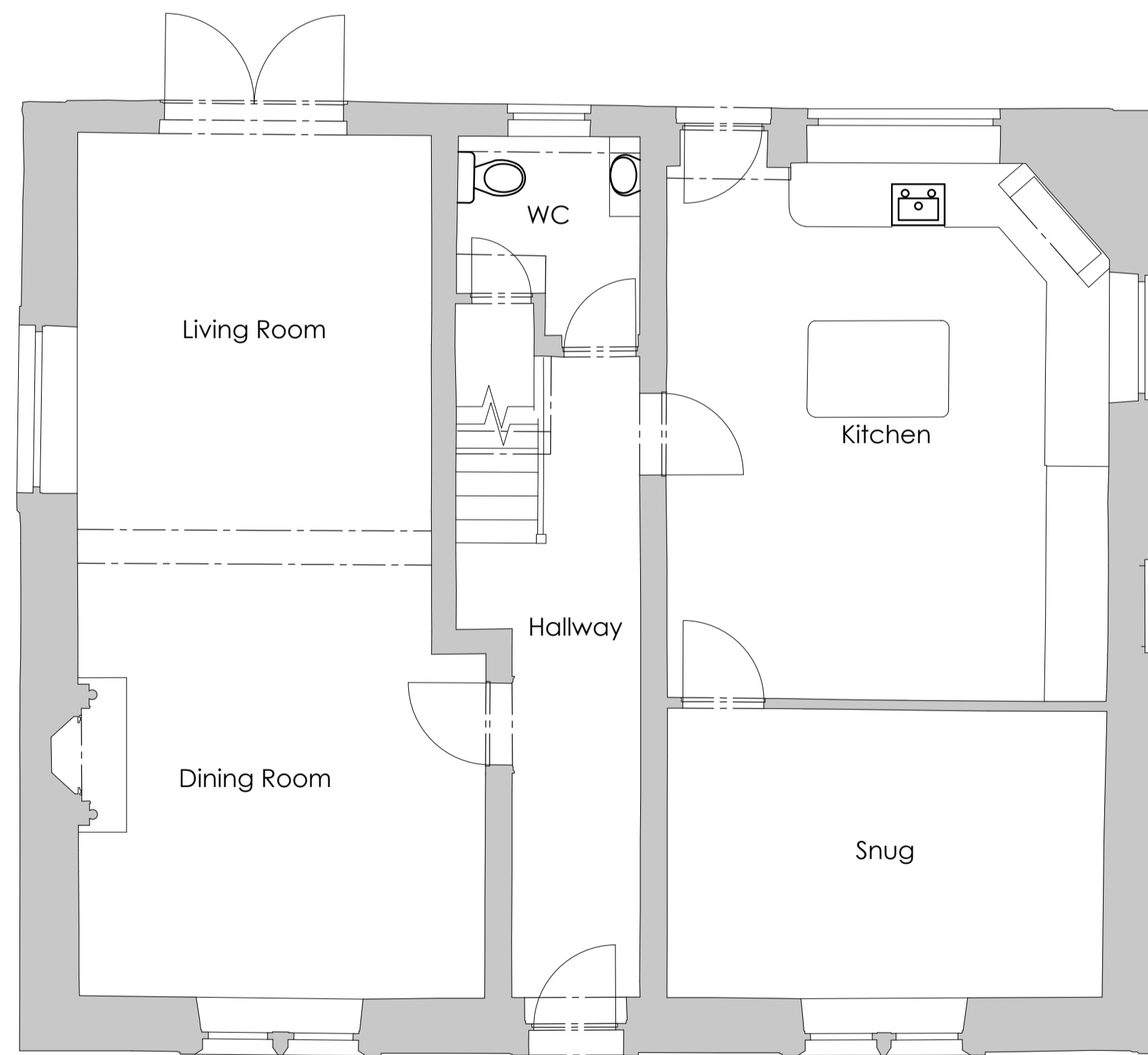
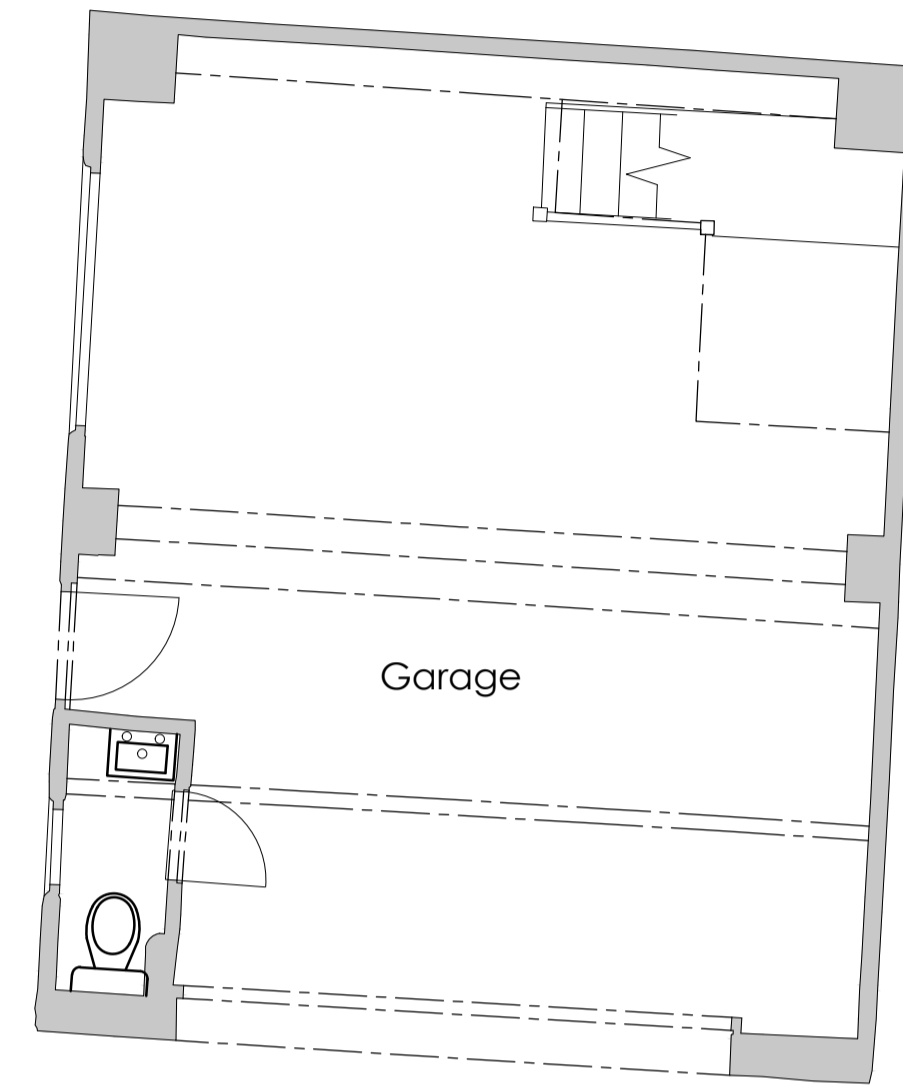

Existing Ground Floor Plan
 Scale 1:50 @ A1

Revision	Date	By	Chk
P1	18.05.21	BB	MF
	First Issue.		

All dimensions to be verified on site, and the Architect informed of any discrepancy. All drawings and specifications should be read in conjunction with the Health and Safety Plan; all conflicts should be reported to the appointed Principal Designer.

Mr & Mrs Mallinson
 Proposed Extension & Internal Alterations
 School House, West Bradford Road, Waddington BB7 3JE
Sheet Name: Existing Ground Floor Plan

Purpose of issue: Planning **Status:**
Date: 18.05.21 **Checked by:** MF
Drawn by: BB **Scale @ A1:** 1:50
Project No: 8551 **Revision:** P1
Drawing No : 8551-BOW-A1-ZZ-DR-A-0003



Do not scale from this drawing. This drawing is the copyright of Bowman Riley Architects Limited. © G:\P8551 - School House, Waddington\8551 - 03 Cad\0000 Existing, Presentation, Planning\8551-BOW-A1-ZZ-DR-A-0003.P1_Existing Floor Plans.dwg