

Key

- 01 Random coursed natural stone
- 02 Stone quoin
- 03 Textured render in beige
- 04 Stone coping
- 05 Natural slate roof
- 06 Timber fascia and soffit board in black
- 07 Timber door in dark grey
- 08 Timber garage door
- 09 Timber door with glazing panel in dark grey
- 10 Aluminium crittal-style door in black
- 11 Timber sliding sash window in off white
- 12 Stone surround
- 13 Aluminium crittal-style window in black
- 14 Stone cill
- 15 Glazed balustrade
- 16 GRP canopy in dark grey

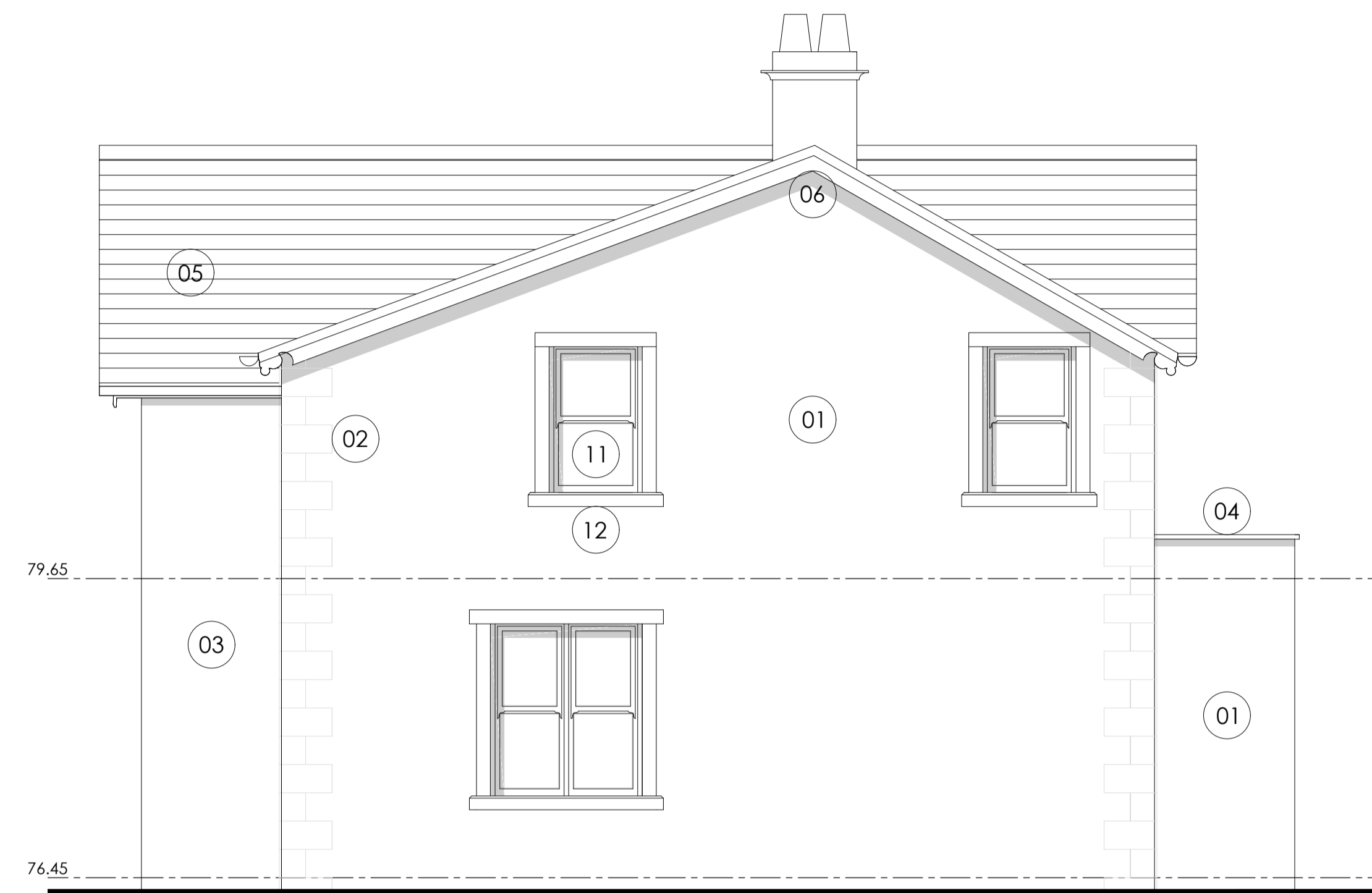

Proposed Front Elevation
Scale 1:50 @ A1



Proposed Side Elevation
Scale 1:50 @ A1



Proposed Rear Elevation
Scale 1:50 @ A1

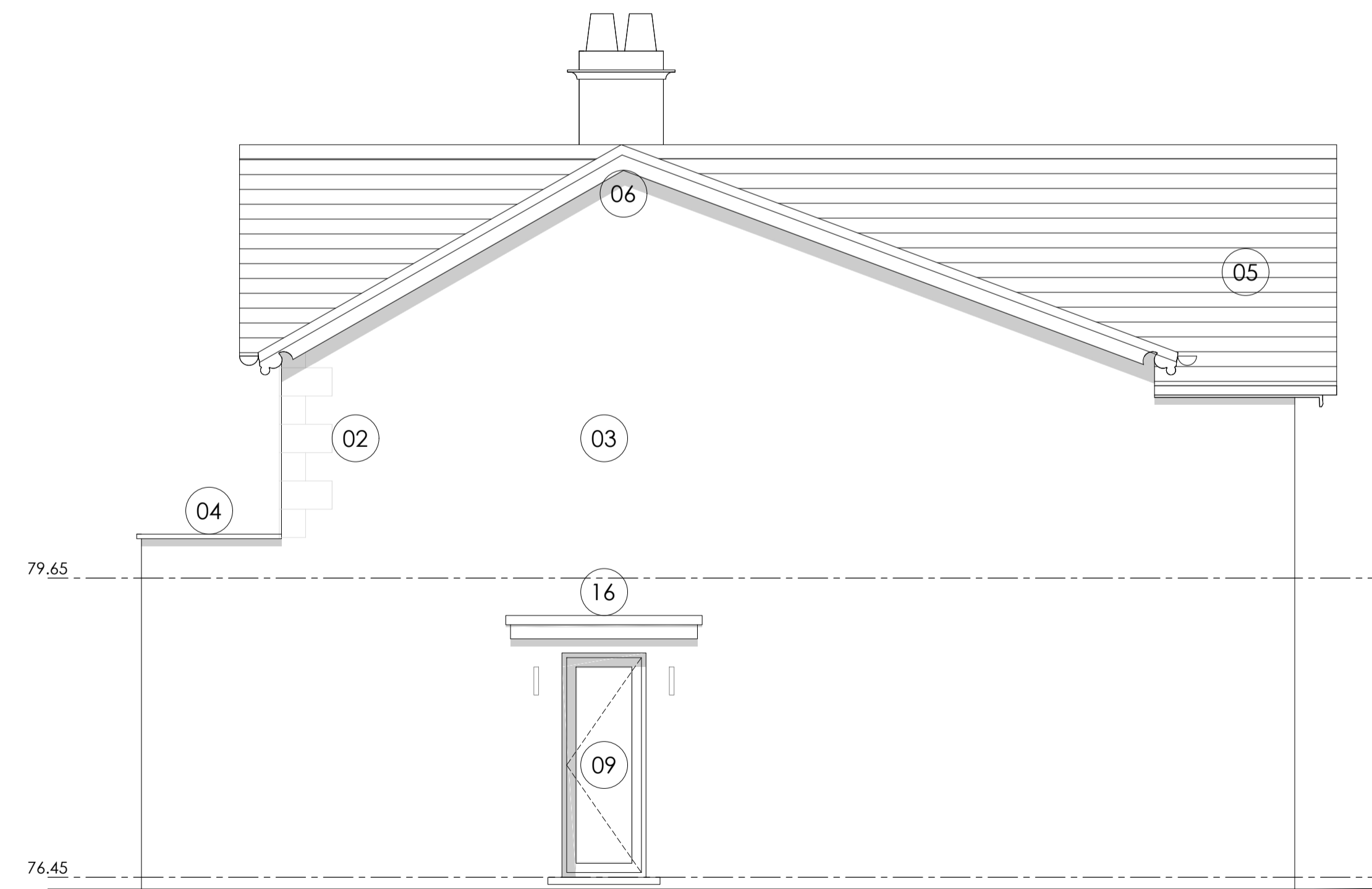

Proposed Side Elevation
Scale 1:50 @ A1

Revision	Date	By	Chk
P1	18.05.21	BB	MF

All dimensions to be verified on site, and the Architect informed of any discrepancy. All drawings and specifications should be read in conjunction with the Health and Safety Plan; all conflicts should be reported to the appointed Principal Designer.

Mr & Mrs Mallinson
Proposed Extension & Internal Alterations
School House, West Bradford Road, Waddington BB7 3JE
Sheet Name: Proposed Elevations

Purpose of issue: Planning Status:
Date: 18.05.21 Checked by: MF
Drawn by: BB Scale @ A1: 1:50
Project No: 8551 Revision: P1
Drawing No: 8551-BOW-A1-ZZ-DR-A-3001



Do not scale from this drawing. This drawing is the copyright of Bowman Riley Architects Limited. © G:_P8551 - School House, Waddington\8551 - 05 Cad\0000 Existing, Presentation, Planning\8551-BOW-A1-ZZ-DR-A-3001-P1_Proposed Elevations.dwg