

Key

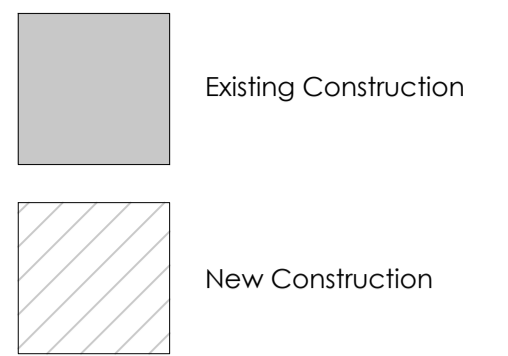

Schedule of Accommodation

Proposed Ground Floor Plan - 152.7 m² / 1643.6 ft²
 Proposed First Floor Plan - 136.2 m² / 1466.0 ft²
Total - 280.7 m² / 3109.6 ft²

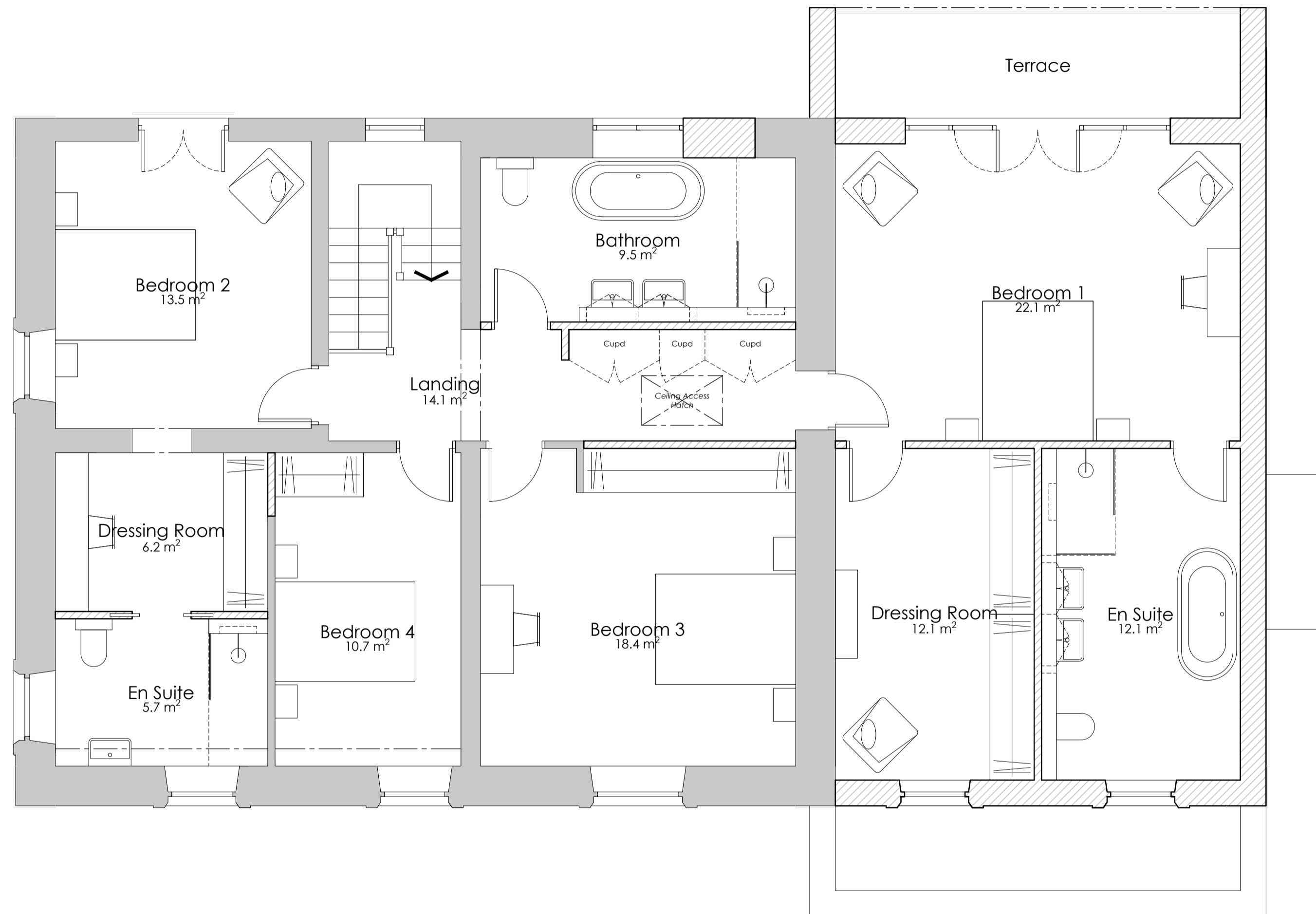

Proposed First Floor Plan
 Scale 1:50 @ A1

P1	First Issue.	18.05.21	BB	MF
	Revision	Date	By	Chk

All dimensions to be verified on site, and the Architect informed of any discrepancy. All drawings and specifications should be read in conjunction with the Health and Safety Plan; all conflicts should be reported to the appointed Principal Designer.

Mr & Mrs Mallinson
 Proposed Extension & Internal Alterations
 School House, West Bradford Road, Waddington BB7 3JE
Sheet Name: Proposed First Floor Plan

Purpose of issue: Planning **Status:**
Date: 18.05.21 **Checked by:** MF
Drawn by: BB **Scale @ A1:** 1:50
Project No: 8551 **Revision:** P1
Drawing No : 8551-BOW-A1-ZZ-DR-A-2002



Do not scale from this drawing. This drawing is the copyright of Bowman Riley Architects Limited. © G:\P8551 - School House, Waddington\8551 - 05_Cad\0000_Existing_Presentation_Plan\8551-BOW-A1-ZZ-DR-A-2002-P1_Proposed Floor Plans.dwg