

1
EXISTING GROUND FLOOR
1 : 50

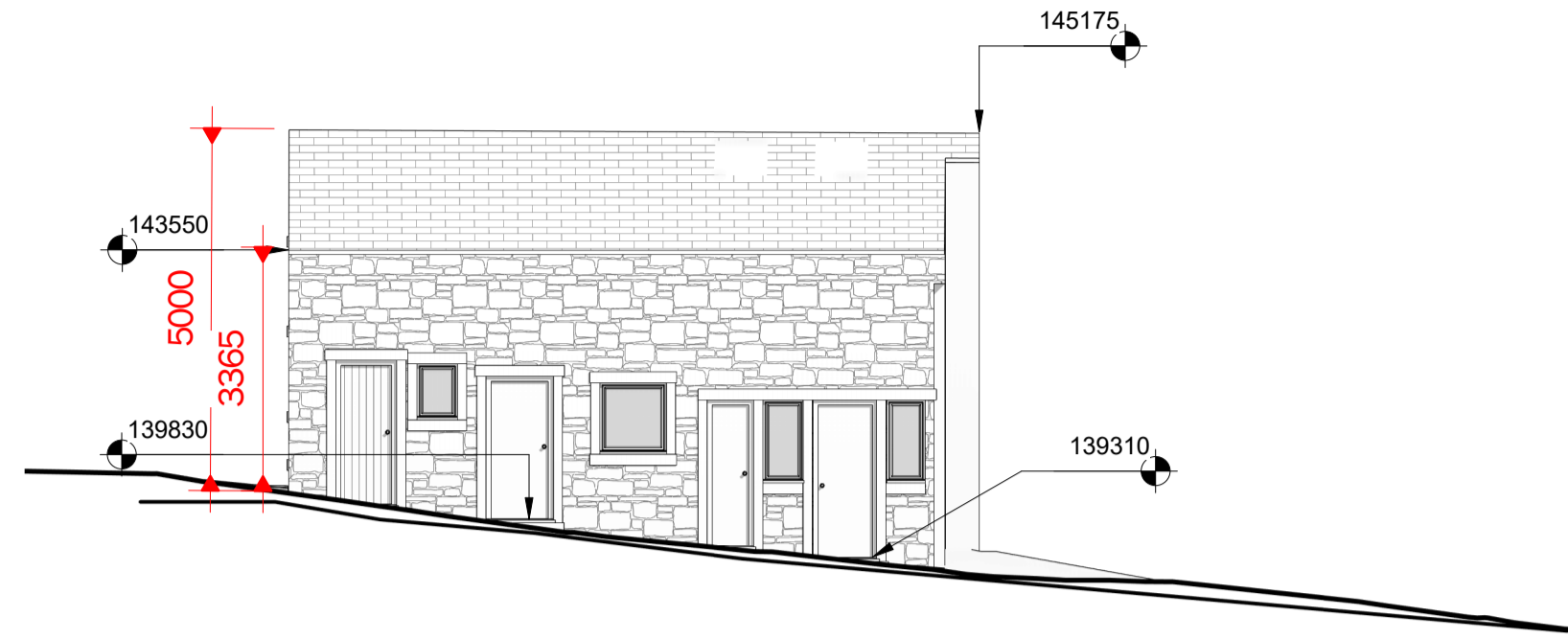

2
EXISTING EAST ELEVATION
1 : 100



3
EXISTING NORTH ELEVATION
1 : 100

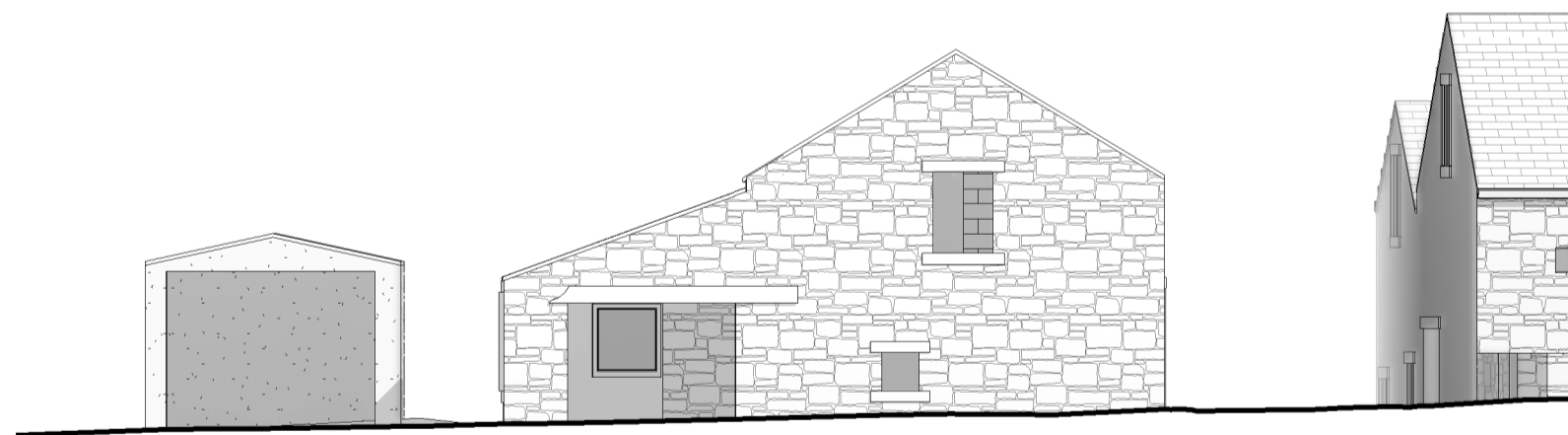

4
EXISTING SOUTH ELEVATION
1 : 100

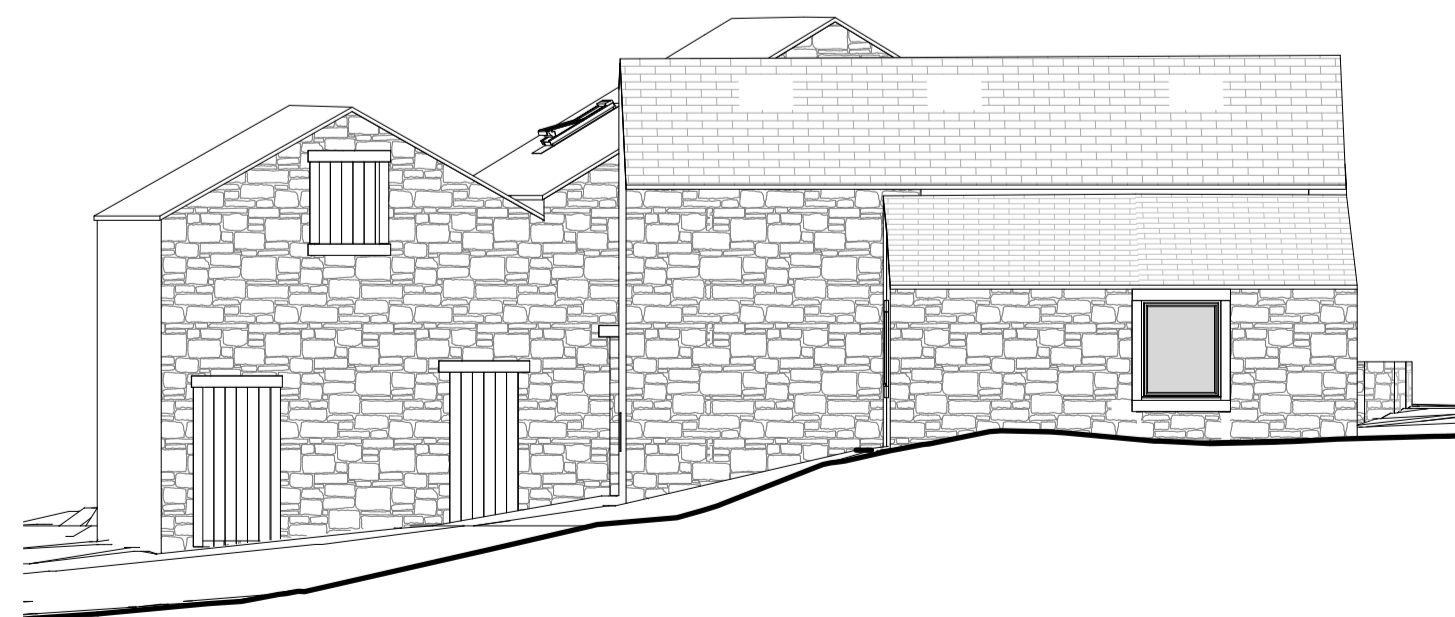

5
EXISTING WEST ELEVATION
1 : 100

Peter Hitchen
Architects

Marathon House
The Sidings Business Park
Whalley, BB7 9SE

01254 823 885

www.peterhitchenarchitects.co.uk

NOTES:

No.	Description	Date

CLIENT:

MR & MRS HODGE

PROJECT: CHANGE OF USE &
EXTENSION OF FORMER
DOMESTIC STORE @ THE
RANN SACCARY LANE,
MELLOR

SHEET:

EXISTING PLANS & ELEVATIONS

Project number PHA/555

Date 10/02/2021

Drawn by RH

Checked by PH

A1.3

Scale As indicated

Sheet size A1