

EXISTING OUTBUILDINGS

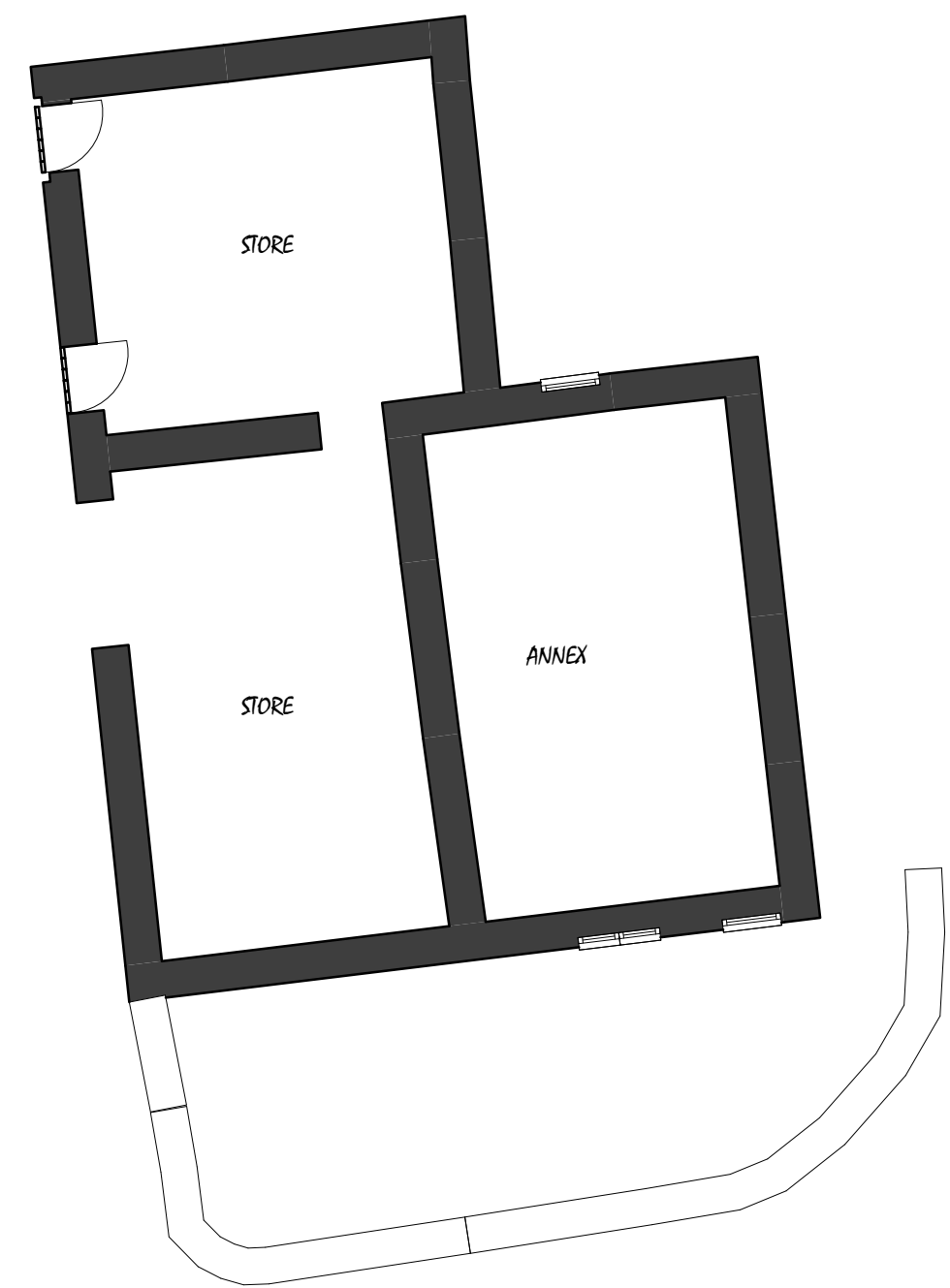

1 EXISTING OUTBUILDING FLOOR PLAN
1 : 100

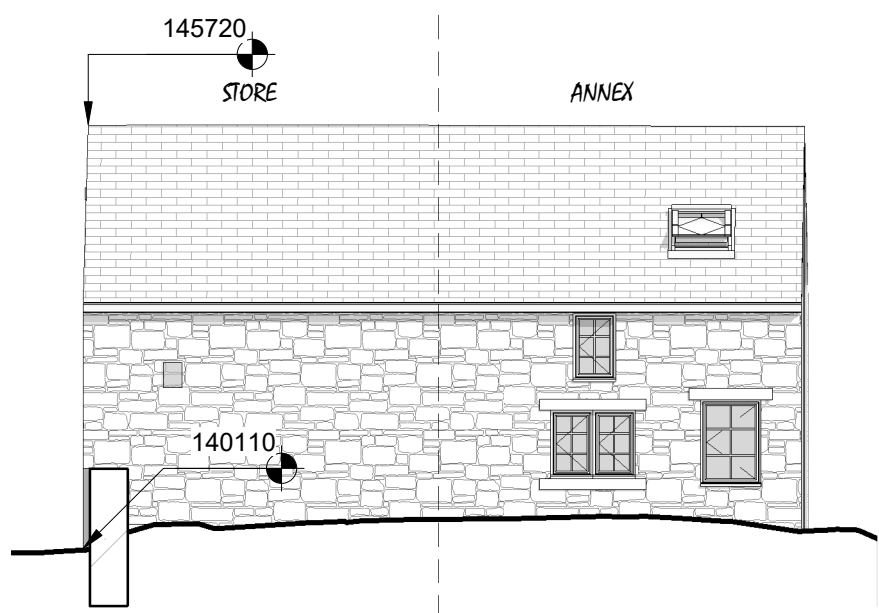

2 OUTBUILDING SOUTH ELEVATION
1 : 100

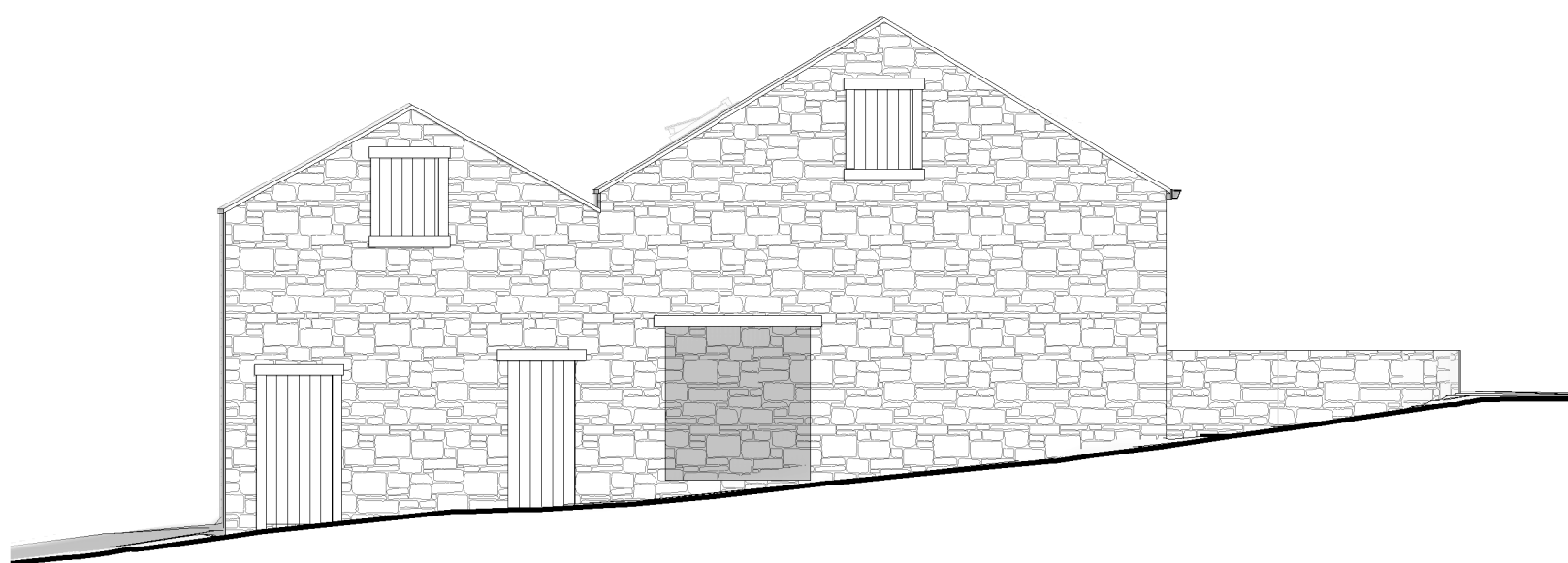

3 OUTBUILDING WEST ELEVATION
1 : 100

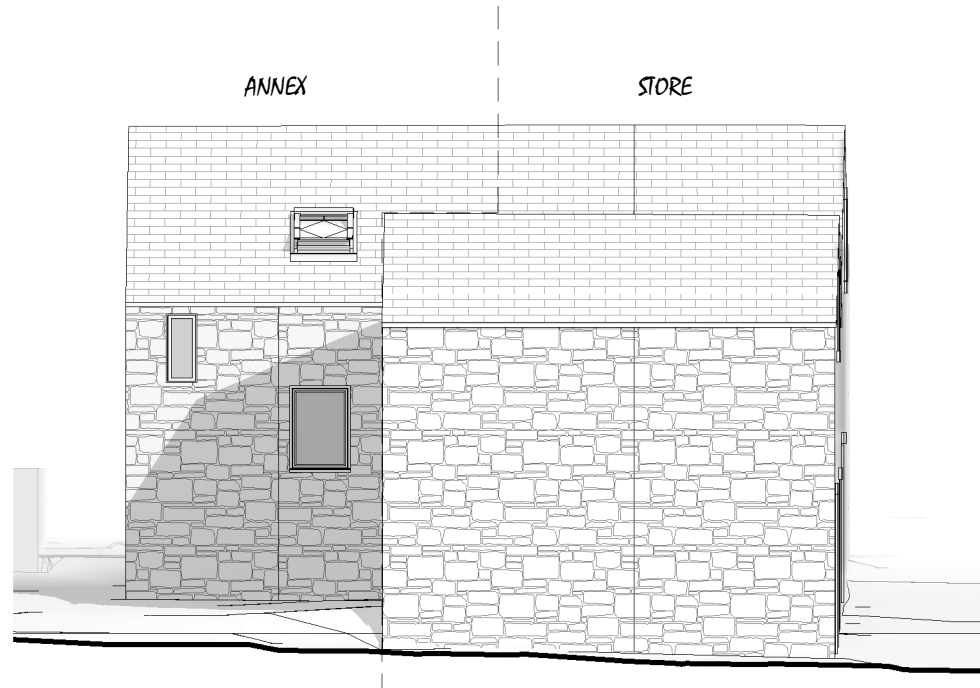

4 OUTBUILDING NORTH ELEVATION
1 : 100

PROPOSED OUTBUILDINGS

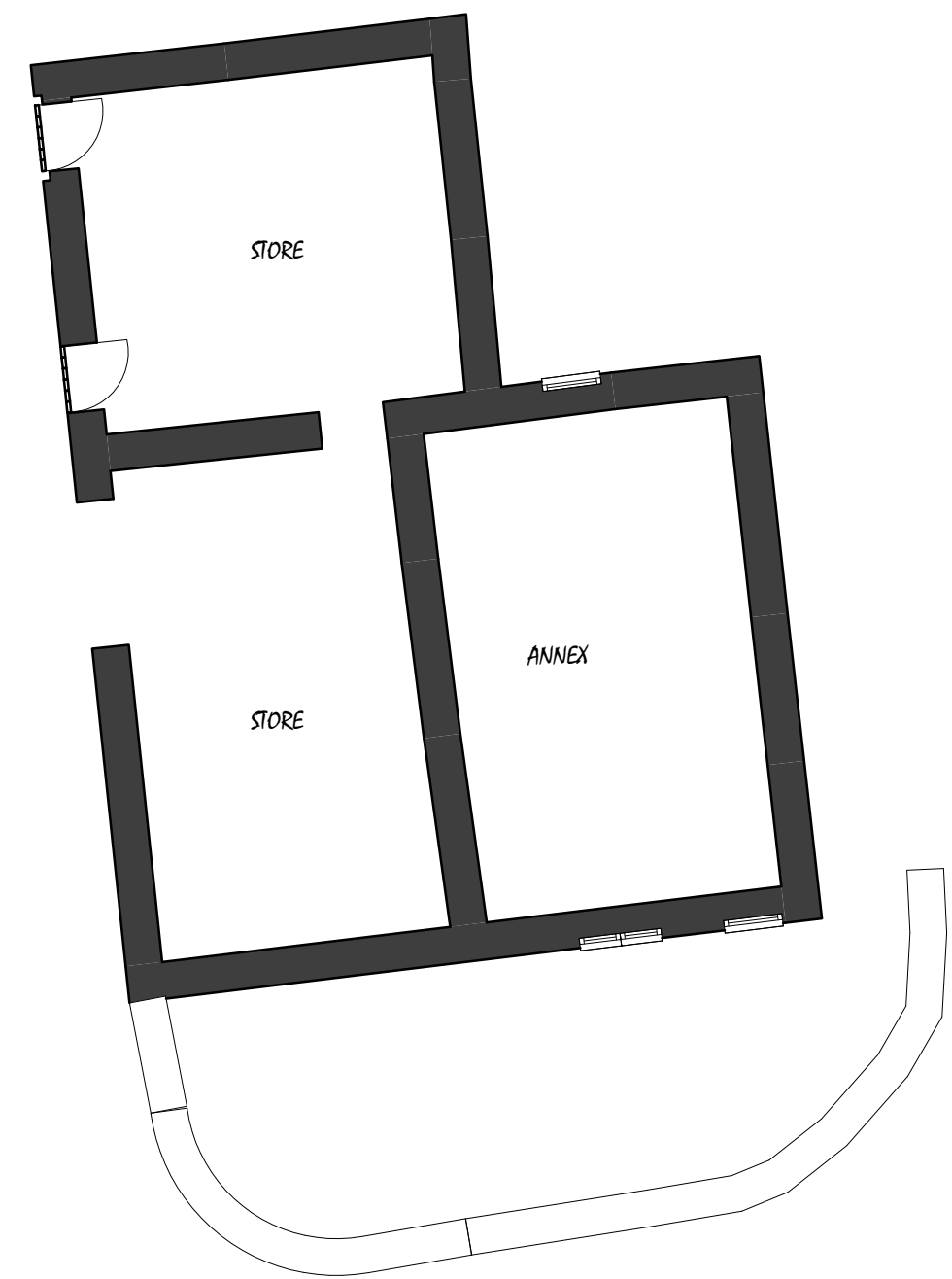

5 PROPOSED OUTBUILDING FLOOR PLAN
1 : 100

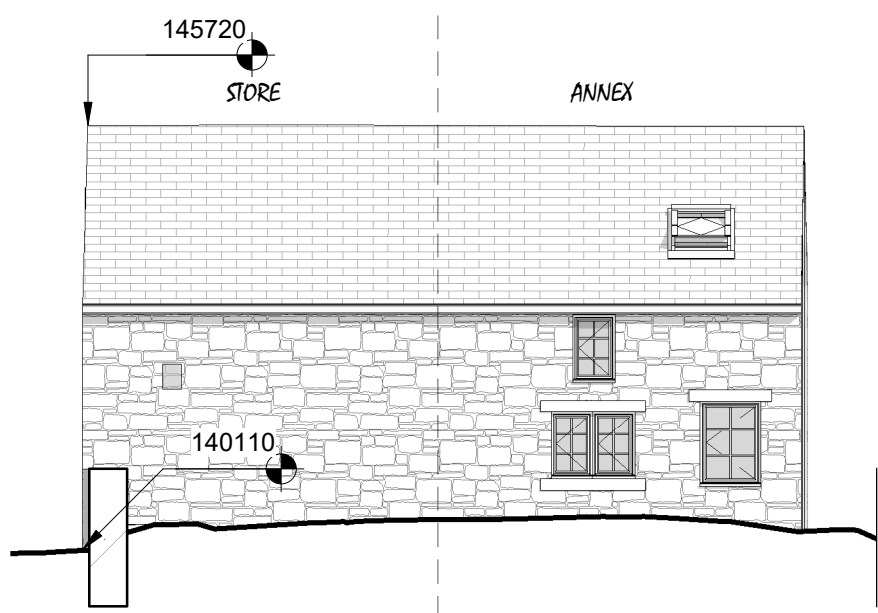

6 PROPOSED OUTBUILDING SOUTH ELEVATION
1 : 100

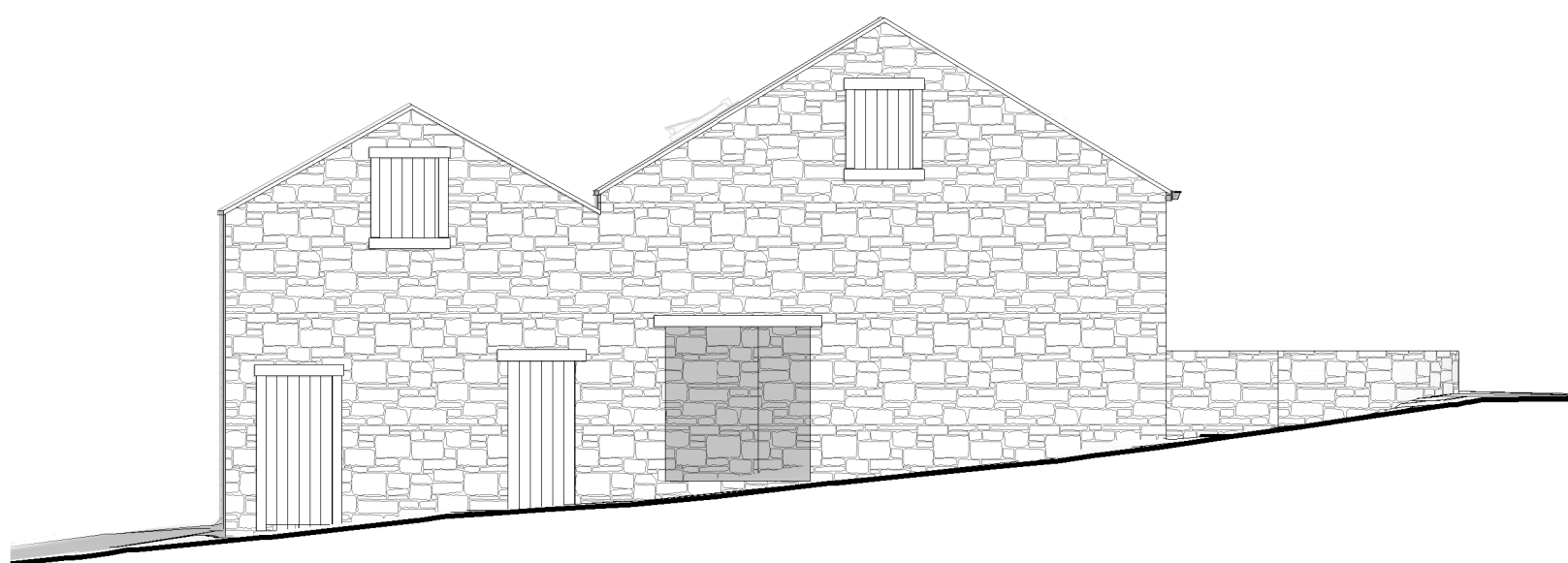

7 PROPOSED OUTBUILDING WEST ELEVATION
1 : 100

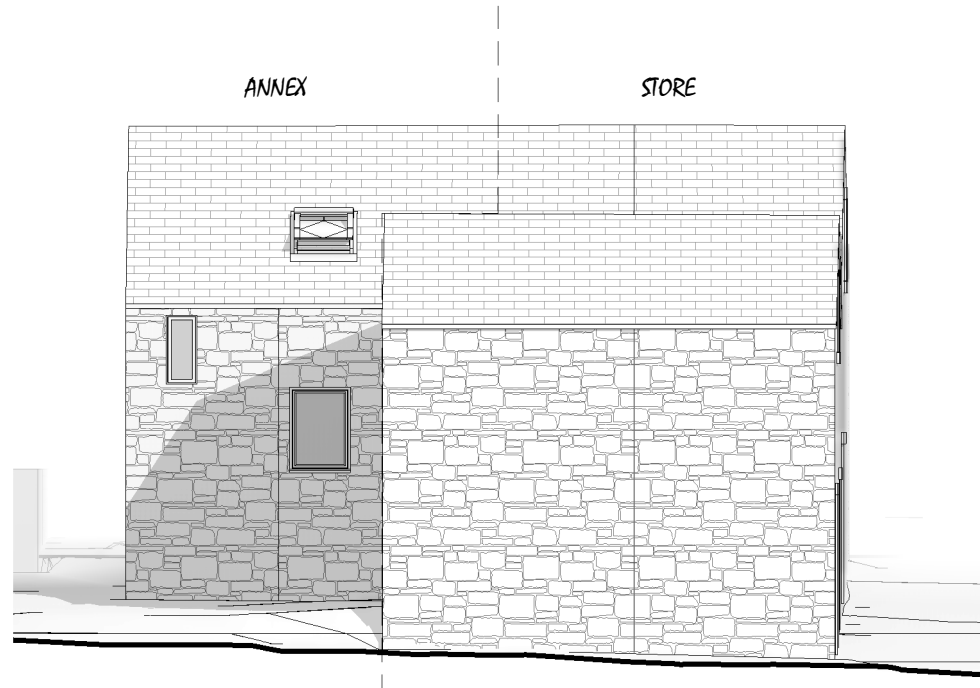

8 PROPOSED OUTBUILDING NORTH ELEVATION
1 : 100

Peter Hitchen
Architects

Marathon House
The Sidings Business Park
Whalley, BB7 9SE

01254 823 885

www.peterhitchenarchitects.co.uk

NOTES:

No.	Description	Date

CLIENT:

MR & MRS HODGE

PROJECT: CHANGE OF USE &
EXTENSION OF FORMER
STORAGE BUILDING @ THE
RANN SACCARY LANE,
MELLOR

SHEET:
EXISTING STORE@ THE RANN,
SACCARY LANE, MELLOR,
BLACKBURN, BB1 9DL

Project number PHA/555

Date 20/05/2021

Drawn by RH

Checked by PH

A1.5

Scale 1 : 100

Sheet size A1