

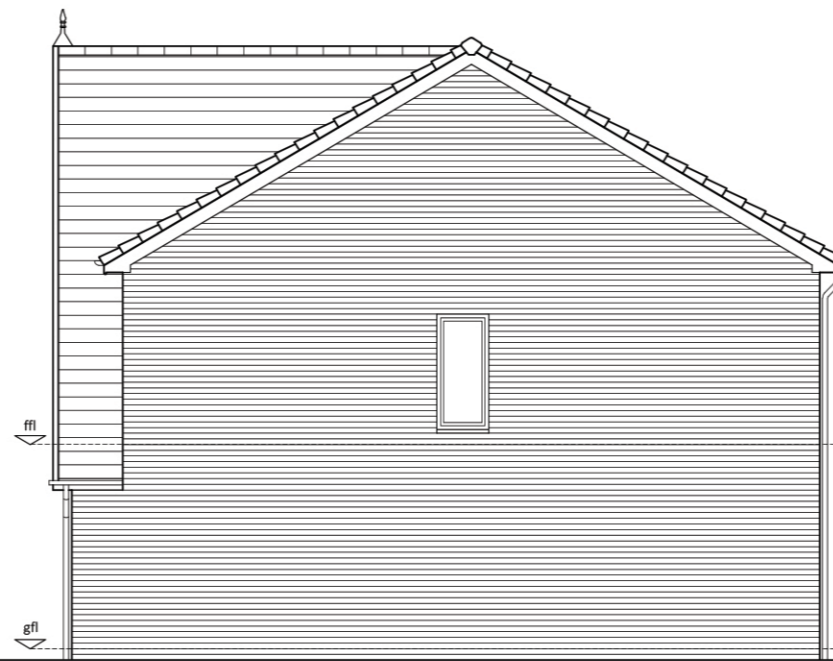

Front Elevation

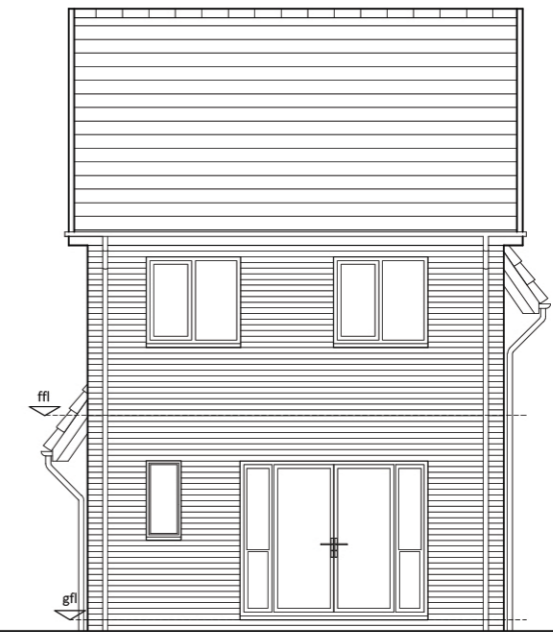

Side Elevation - Right



Rear Elevation

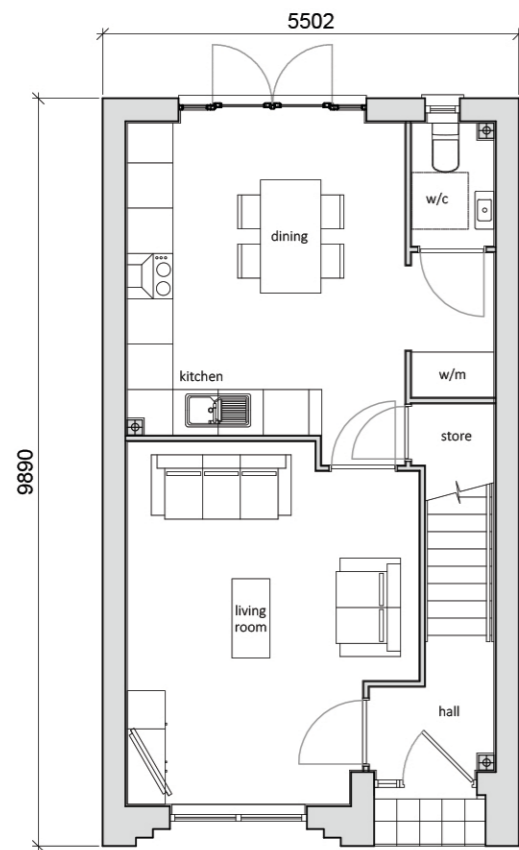

Ground Floor Plan

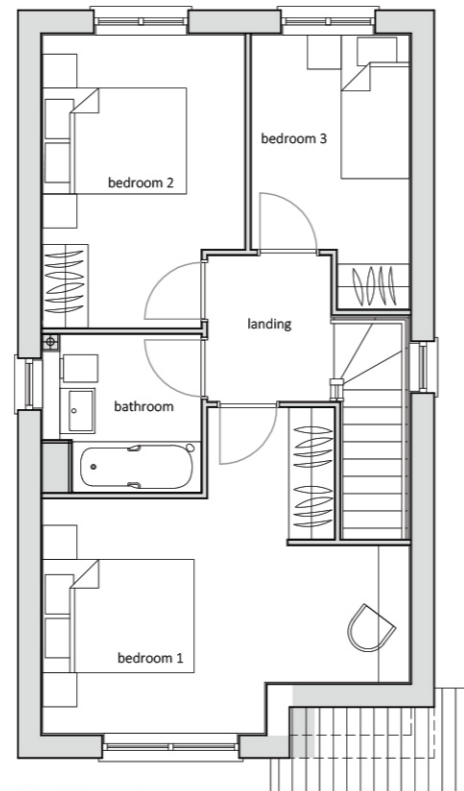

First Floor Plan

Materials

1. Tile ridge finial detail - Grey
2. Thin leading edge roof tile - Grey
3. Artstone - Red
4. Artstone key stone - Red
5. Deep barge boards - Grey
6. UPVC windows - Grey
7. Red Multi facing brick to LA approval
8. Brick window sill
9. Recessed brick detail
10. Recessed porch
11. Composite front door - Grey

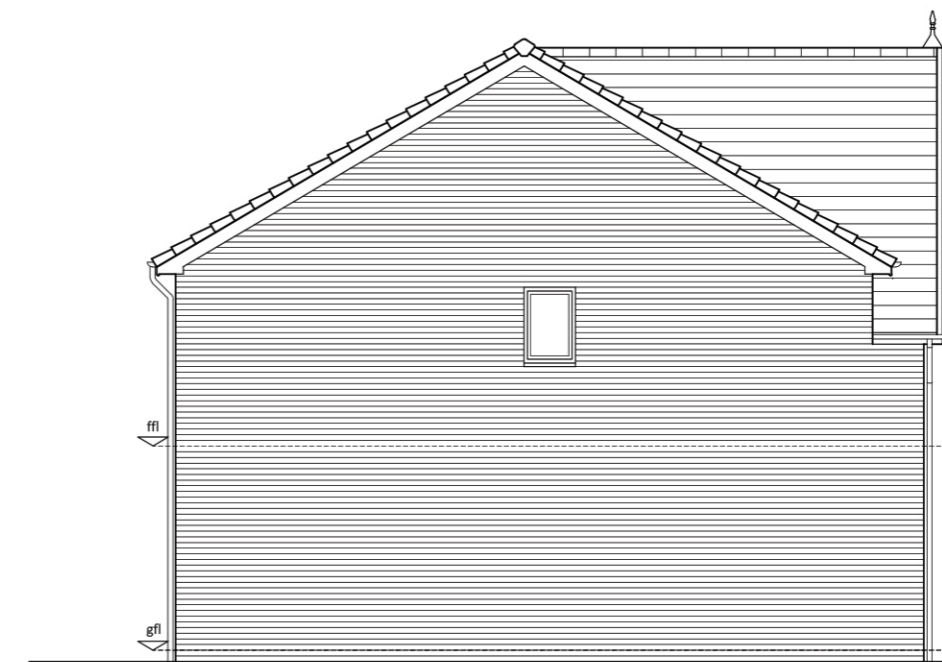

Side Elevation - Left

Note - House type square footage taken to plaster finish.

Type G - 3B5P Detached (86.5 sqm / 931 sqft)

Shared Ownership - Floor Plans & Elevations - DWG: 20126_HT_06 - Scale 1:100 @ A3, Date - April 2021

